Sivarajan Residence

7899 East Mary Sharon Drive
Scottsdale, Arizona 85266

SPECIAL INSPECTION REQUIRED

PER BUILDING CODES CH. 17, NOTE: SPECIAL INSPECTIONS DO NOT WAIVE ANY CITY INSPECTIONS.

✔	Structural steel construction		Soils
	Steel construction other than structural steel		Foundations
	Concrete construction		Spray applied fire-proofing materials
✔	Masonry construction		Mastic and intumescent fire-resistant coating
	Wood Construction		Exterior insulation and finish system (EIFS)
✔	Special case: Post-Installed Anchors		Other
	Other		Other

CITY OF SCOTTSDALE
BUILDING PLANS
THESE PLANS HAVE BEEN APPROVED AND ARE READY FOR A PERMIT
THIS DOES NOT AUTHORIZE VIOLATIONS OF ANY CODE OR ORDINANCE

CITY APPROVED PLANS ARE TO REMAIN ON THE JOB SITE AT ALL TIMES DURING THE COURSE OF CONSTRUCTION.

DATE
1/27/2025
4/11/25 - G&D

REGISTERED ARCHITECT — CERTIFICATE NO. 31564 — BRET ALAN OVERMYER — Date Signed 4/11/25 — ARIZONA, USA

EXPIRES 9/30/2027

BTA ARCHITECTURAL, LLC
8425 West El Cortez Place
Peoria, Arizona 85383
(602) 292-6350
Bret.BTA@GMAIL.COM

GENERAL NOTES

CITY OF SCOTTSDALE GENERAL NOTES

1. *DOORS AND WINDOWS SHALL BE SEPARATED FROM THE SWIMMING POOL/SPA, BY AN APPROVED POOL BARRIER. IPSC 305.4
2. *PLUMBING FIXTURES SHALL COMPLY WITH THE FOLLOWING CONSERVATION REQUIREMENTS: LAVATORY FAUCETS: 1.5 GAL/MINUTE; SHOWER HEADS: 2.0 GAL/MINUTE; KITCHEN FAUCET: 1.8 GAL/MINUTE; WATER CLOSETS: 1.28 GAL/FLUSH. (TABLE P2403.2, AMENDED).
3. *A DEMAND-CONTROLLED HOT WATER CIRCULATION SYSTEM SHALL BE PROVIDED IN ACCORDANCE WITH SECTION N1103.5.1.1 AMENDED.
4. *COOL/LIGHT REFLECTIVE COATED ROOFS. ROOF SOLAR REFLECTANCE AND THERMAL EMITTANCE FOR ROOF SLOPES LESS THAN 2:12, THREE-YEAR-AGED SOLAR REFLECTANCE INDEX (SRI) OF 64, THREE-YEAR-AGED SOLAR REFLECTANCE OF 0.55 AND A THREE-YEAR AGED THERMAL EMITTANCE OF 0.75 OVER CONDITIONED AND NON-CONDITIONED SPACES. N1102.6 AMENDED.
5. *THE BUILDING THERMAL ENVELOPE SHALL COMPLY WITH CLIMATE ZONE 2. ENERGY COMPLIANCE SHALL BE DEMONSTRATED BY UA TRADE-OFF (RESCHECK) OR PERFORMANCE (REM/RATE, ERI, HERS) COMPLIANCE PATH OR BY THE FOLLOWING PRESCRIPTIVE VALUES (TABLE N1102.1.3): PRESCRIPTIVE MINIMUM R-VALUES: (*CEILING=R-49) / (WALLS=R-13), PRESCRIPTIVE MAXIMUM WINDOW FENESTRATION VALUES: (U-FACTOR=0.40) / (SHGC=0.25).
6. *EXTERIOR LIGHTING OVER 30 WATTS SHALL INCLUDE AN AUTOMATIC SHUT-OFF. (N1104.3).
7. *ALL PERMANENTLY INSTALLED LIGHTING FIXTURES SHALL CONTAIN ONLY HIGH-EFFICACY LAMPS. (N1104.1).
8. *ALL PERMANENTLY INSTALLED INTERIOR LIGHTING FIXTURES SHALL BE CONTROLLED WITH EITHER A DIMMER, AN OCCUPANT SENSOR CONTROL OR OTHER CONTROL SUCH AS AN AUTOMATIC TIMER SHUT-OFF SWITCH. EXCEPTIONS INCLUDE BATHROOMS AND HALLWAYS. (N1104.2).
9. *E3606.5 SURGE PROTECTION. ALL ELECTRICAL SERVICES SUPPLYING ONE- AND TWO-FAMILY DWELLING UNITS SHALL BE PROVIDED WITH A SURGE PROTECTIVE DEVICE (SPD) INSTALLED IN ACCORDANCE WITH SECTIONS E3606.5.1 THROUGH E3606.5.3.
10. *ELECTRIC VEHICLE CHARGING CAPACITY. RESERVE ELECTRICAL SERVICE PANEL SPACE FOR A FULL SIZE 2-POLE CIRCUIT BREAKER LABELED "FUTURE EV CHARGING". A RACEWAY SHALL BE INSTALLED FROM THE ELECTRICAL SERVICE PANEL TO A LOCATION WITHIN THE GARAGE, WHERE IT SHALL TERMINATE IN A JUNCTION BOX OR OUTLET AND BE LABELED "FUTURE EV CHARGING".
11. *SOLAR-READY ZONES – R8103. MINIMUM 10% OF ROOF AREA BUT NOT LESS THAN 300 SQ. FT. FREE AND CLEAR OF OBSTRUCTIONS INCLUDING MECHANICAL EQUIPMENT AND VENTS. PROVIDE ELECTRICAL PATHWAY FOR CONDUIT RUN FROM SOLAR-READY ZONE TO ELECTRICAL SERVICE PANEL WITH RESERVED SPACE FOR 2-POLE CIRCUIT BREAKER. CAPPED ROOF PENETRATION SLEEVE SHALL BE PROVIDED ON ROOFS WITH A SLOPE OF 1 IN 12 OR LESS.
12. *THE FOLLOWING THREE NOTES ARE APPLICABLE TO NEW CONSTRUCTION ONLY (BP) CERTIFIED PROFESSIONALS ARE APPROVED FOR TESTING AIR LEAKAGE IN EXISTING BUILDINGS, OTHERWISE RESNET PROFESSIONALS ARE APPROVED FOR NEW AND EXISTING):
    1. *THE BUILDING SHALL BE PROVIDED WITH A WHOLE-HOUSE MECHANICAL VENTILATION SYSTEM THAT MEETS THE REQUIREMENTS OF SECTION M1505. OUTDOOR AIR INTAKES AND EXHAUSTS SHALL HAVE AUTOMATIC OR GRAVITY DAMPERS THAT CLOSE WHEN THE VENTILATION SYSTEM IS NOT OPERATING. (N1103.6).
    2. *THE BUILDING OR DWELLING UNIT SHALL BE TESTED AND VERIFIED AS HAVING AN AIR LEAKAGE RATE NOT EXCEEDING FIVE AIR CHANGES PER HOUR FOR DETACHED DWELLING UNITS AND SEVEN AIR CHANGES PER HOUR FOR ATTACHED DWELLING UNITS. TESTING SHALL BE CONDUCTED IN ACCORDANCE WITH ASTM E 779 OR ASTM E 1827 AND REPORTED AT A PRESSURE OF 0.2 INCH W.G. (50 PASCALS). TESTING SHALL BE CONDUCTED BY AN APPROVED THIRD PARTY (RESNET CERTIFIED). A WRITTEN REPORT OF THE RESULTS OF THE TEST SHALL BE SIGNED BY THE PARTY CONDUCTING THE TEST AND PROVIDED TO THE CODE OFFICIAL. TESTING SHALL BE PERFORMED AT ANY TIME AFTER CREATION OF ALL PENETRATIONS OF THE BUILDING THERMAL ENVELOPE. (N1102.4.1.2).
13. *DUCTS, AIR HANDLERS, AND FILTER BOXES SHALL BE SEALED IN ACCORDANCE WITH N1103.3.4. JOINTS AND SEAMS SHALL COMPLY WITH SECTION M1601.4.1. DUCTS SHALL BE PRESSURE TESTED TO DETERMINE LEAKAGE BY ONE OF THE FOLLOWING METHODS (N1103.3.3):
    1. ROUGH-IN TEST: TOTAL LEAKAGE SHALL BE MEASURED WITH A PRESSURE DIFFERENTIAL OF 0.1 INCHES W.G. (25 PA) ACROSS THE SYSTEM, INCLUDING THE MANUFACTURER'S AIR HANDLER ENCLOSURE IF INSTALLED AT THE TIME OF THE TEST. ALL REGISTERS SHALL BE TAPED OR OTHERWISE SEALED DURING THE TEST.
    2. POST-CONSTRUCTION TEST: TOTAL LEAKAGE SHALL BE MEASURED WITH A PRESSURE DIFFERENTIAL OF 0.1 INCHES W.G. (25 PA) ACROSS THE SYSTEM INCLUDING THE MANUFACTURER'S AIR HANDLER ENCLOSURE. REGISTERS SHALL BE TAPED OR OTHERWISE SEALED DURING THE TEST.

    A WRITTEN REPORT OF THE RESULTS SHALL BE SIGNED BY THE PARTY CONDUCTING THE TEST AND PROVIDED TO THE CODE OFFICIAL PRIOR TO THE FINAL BUILDING INSPECTION.
14. ALL PRODUCTS LISTED BY AN EVALUATION SERVICE REPORT (ESR) SHALL BE INSTALLED PER THE REPORT AND THE MANUFACTURES WRITTEN INSTRUCTIONS. PRODUCT SUBSTITUTIONS SHALL ALSO BE LISTED BY AN ESR.
15. PROVIDE FIRE SPRINKLER SYSTEM PER SCOTTSDALE FIRE CODE (IRC R313 AMENDED).
16. SEPARATE PERMITS REQUIRED. POOLS, SPAS, FENCES, SITE WALLS, RETAINING WALLS, AND GAS STORAGE TANKS.
17. FOUNDATION & FOOTING DEPTH SHALL BE A MINIMUM OF 18 INCHES BELOW GRADE (OR PER PROPERTY SOIL REPORT), PROVIDE A MINIMUM OF 3-INCH CLEARANCE BETWEEN REBAR AND SOIL. (R403.1 AMENDED).
18. DOORS BETWEEN THE GARAGE AND RESIDENCE SHALL BE SELF-CLOSING MINIMUM 1 3/8" THICK SOLID CORE OR 20-MINUTE FIRE RATED. (R302.5.1).
19. WOOD SILL PLATES SHALL BE PRESSURE TREATED OR DECAY RESISTANT. EXTERIOR SILL PLATES SHALL BEAR A MINIMUM OF 6 INCHES ABOVE FINISH GRADE. (R317.1).
20. GYPSUM BOARD APPLIED TO A CEILING SHALL BE 1/2" WHEN FRAMING MEMBERS ARE 16" O.C. OR 5/8" WHEN FRAMING MEMBERS ARE 24" O.C. OR USE LABELED 1/2" SAG-RESISTANT GYPSUM CEILING BOARD. (TABLE R702.3.5 (D)).
21. SHOWERS AND TUB-SHOWER COMBINATIONS SHALL BE PROVIDED WITH INDIVIDUAL CONTROL VALVES OF THE PRESSURE BALANCE OR THERMOSTATIC MIXING VALVE TYPE. (P2708.4).
22. SHOWER AREA WALLS SHALL BE FINISHED WITH A SMOOTH, HARD NON-ABSORBENT SURFACE, SUCH AS CERAMIC TILE, TO A HEIGHT OF NOT LESS THAN 72 INCHES ABOVE THE DRAIN INLET. CEMENT, FIBER-CEMENT, OR GLASS MAT GYPSUM BACKERS INSTALLED IN ACCORDANCE WITH MANUFACTURERS' RECOMMENDATIONS SHALL BE USED AS BACKERS FOR WALL TILE IN TUB AND SHOWER AREAS AND WALL PANELS IN SHOWER AREAS. (R702.4.2).
23. STORAGE-TANK TYPE WATER HEATERS SHALL BE INSTALLED WITH A DRAIN PAN AND DRAIN LINE. (P2801.6).
24. PROVIDE ROOF/ATTIC VENTILATION UNLESS INSULATION IS APPLIED DIRECTLY TO UNDERSIDE OF THE ROOF-SHEATHING, OR THE DEPTH IS 24 INCHES OR LESS BETWEEN THE CEILING AND BOTTOM OF ROOF SHEATHING. (R806.1 AMENDED).
25. PROVIDE MINIMUM R-3 INSULATION ON HOT WATER PIPES. (N1103.5.2).
26. SUPPLY AND RETURN DUCTS LOCATED OUTSIDE CONDITIONED SPACE SHALL BE INSULATED TO A MINIMUM R-8. DUCTS AND AIR HANDLERS LOCATED COMPLETELY WITHIN THE CONTINUOUS AIR BARRIER AND WITHIN THE BUILDING THERMAL ENVELOPE ARE EXEMPT FROM INSULATION. (N1103.3.1 AND N1103.3.2).
27. EXHAUST AIR FROM KITCHENS, BATHROOMS AND TOILET ROOMS SHALL BE EXHAUSTED DIRECTLY TO THE OUTDOORS, NOT REC/RCULATED, OR DISCHARGED INDOORS. (M1505.4.4 AMENDED).
28. EXHAUST FANS IN BATHROOMS WITH A SHOWER OR TUB SHALL BE PROVIDED WITH A DELAY TIMER OR HUMIDITY/CONDENSATION CONTROL SENSOR. EXHAUST FANS SHALL BE SWITCHED SEPARATELY FROM LIGHTING SYSTEMS. (R303.3).
29. PROVIDE A WALL MOUNTED GFCI PROTECTED RECEPTACLE OUTLET WITHIN 36" OF A BATHROOM OR POWDER ROOM LAVATORY. (E3901.6).
30. RECEPTACLES SERVING KITCHEN COUNTERTOPS INSTALLED IN BATHROOMS, GARAGES, UNFINISHED ACCESSORY BUILDINGS, OUTDOORS AND LOCATED WITHIN 6 FEET OF SINKS SHALL HAVE GFCI PROTECTION FOR PERSONNEL. (E3902).
31. ALL BRANCH CIRCUITS THAT SUPPLY 15- AND 20-AMPERE OUTLETS INSTALLED IN KITCHENS, FAMILY ROOMS, DINING ROOMS, LIVING ROOMS, PARLORS, LIBRARIES, DENS, BEDROOMS, SUNROOMS, RECREATIONS ROOMS, CLOSETS, HALLWAYS, LAUNDRY AREAS AND SIMILAR ROOMS OR AREAS SHALL BE PROTECTED BY A COMBINATION TYPE ARC-FAULT CIRCUIT INTERRUPTER (AFCI) INSTALLED TO PROVIDE PROTECTION OF THE BRANCH CIRCUIT. (E3902.12).
32. GENERAL PURPOSE 15- AND 20-AMPERE RECEPTACLES SHALL BE LISTED TAMPER-RESISTANT. (E4002.14).
33. PROVIDE INTERCONNECTED AND HARDWIRED SMOKE ALARMS IN NEW AND EXISTING AREAS OF HOME. (R314).
34. APPROVED CARBON MONOXIDE ALARMS, HARDWIRED AND INTERCONNECTED, SHALL BE INSTALLED OUTSIDE OF EACH SEPARATE SLEEPING AREA IN THE IMMEDIATE VICINITY OF THE BEDROOMS IN DWELLING UNITS WITHIN WHICH FUEL-FIRED APPLIANCES ARE INSTALLED AND IN DWELLING UNITS THAT HAVE ATTACHED GARAGES. (R315).
35. RECESSED LUMINARES INSTALLED IN THE BUILDING THERMAL ENVELOPE SHALL BE IC-RATED AND LABELED AS HAVING AN AIR LEAKAGE RATE NOT MORE THAN 2.0 CFM. ALL RECESSED LUMINAIRES SHALL BE SEALED WITH A GASKET OR CAULK BETWEEN THE HOUSING AND THE INTERIOR WALL OR CEILING COVERING. (N1102.4.5).
36. PROVIDE ILLUMINATION WITH WALL SWITCHES FOR STAIRWAYS WHEN THERE ARE 6 OR MORE RISERS. (R303.7).
37. RECEPTACLE OUTLETS SHALL BE INSTALLED SO THAT NO POINT ALONG THE FLOOR LINE IN ANY WALL SPACE IS MORE THAN 6 FEET, MEASURED HORIZONTALLY, FROM AN OUTLET IN THAT SPACE, INCLUDING ANY WALL SPACE 2 FEET OR MORE IN WIDTH. (E3901.2).
38. PROVIDE A MINIMUM OF TWO 20-AMP SMALL APPLIANCE BRANCH CIRCUITS FOR THE KITCHEN/DINING/BREAKFAST. (E3703.2).
39. PROVIDE OUTSIDE COMBUSTION AIR TO ALL INDOOR FIREPLACES PER MANUFACTURES SPECIFICATIONS. (R1006.1).
40. AT LEAST ONE THERMOSTAT SHALL BE PROVIDED FOR EACH SEPARATE HEATING AND COOLING SYSTEM. (N1103.1.).

GENERAL NOTES MISC.

1. BARBECUE UNIT TO BE UL LISTED AND APPROVED. UNIT TO BE INSTALLED IN ACCORDANCE WITH THE LISTING AND WITH THE MANUFACTURER'S INSTALLATION INSTRUCTIONS. THE UNIT SHALL CONFORM TO ANSI Z21.58-1993 AND SHALL BE APPROVED BY A NATIONALLY RECOGNIZED TESTING AGENCY.
2. GAS LINES ARE NOT PERMITTED UNDER SLABS OR STRUCTURES AND SHALL CONFORM TO UPC CHAPTER 12 FOR MATERIALS, INSTALLATION, AND TESTING.
3. PROVIDE A UL LISTED AND APPROVED RANGE AND/OR COOKTOP UNIT INSTALLED IN ACCORDANCE WITH THE LISTING AND WITH THE MANUFACTURER'S INSTALLATION INSTRUCTIONS. VERIFY AND MAINTAIN REQUIRED HORIZONTAL AND VERTICAL CLEARANCES ABOVE THE FINISHED COUNTERTOP SURFACE BEFORE ORDERING OR INSTALLING CABINETS.

IF SUBCONTRACTOR SHOULD FIND ANY DISCREPANCIES IN AND/OR OMISSION FROM THESE DRAWINGS, OR IF HE/SHE SHOULD BE IN QUESTION AS TO THEIR MEANING OR INTENT, HE/SHE SHOULD CONTACT THIS OFFICE IMMEDIATELY FOR INTERPRETATION OR CLARIFICATION.

1. DIMENSIONS TAKE PRECEDENCE OVER SCALE.
2. ALL LABOR AND MATERIALS USED SHALL BE EQUAL TO OR EXCEED ALL APPLICABLE STATE OR LOCAL CODE REQUIREMENTS.
3. SUBCONTRACTORS SHALL TAKE ALL NECESSARY PRECAUTIONARY MEASURES TO PROTECT THE PUBLIC AND ADJACENT PROPERTIES FROM DAMAGE THROUGHOUT CONSTRUCTION.
4. ALL EXISTING UTILITIES TO BE ABANDONED SHALL BE PROPERLY DISCONNECTED, PLUGGED OR CAPPED AS REQUIRED BY CODE AND SOUND CONSTRUCTION PRACTICES.
5. SUBCONTRACTORS SHALL VERIFY LOCATION OF UTILITY EASEMENTS AND PROTECT THE SAME.
6. SUBCONTRACTORS TO VERIFY LOCATIONS OF ALL N.A.O.S. EASEMENTS (AS THEY EXIST) AND PROTECT THESE AREAS THROUGHOUT THE CONSTRUCTION PROCESS.

EMERGENCY EGRESS

SLEEPING ROOMS SHALL HAVE AT LEAST ONE OPERABLE WINDOW OR DOOR APPROVED FOR EMERGENCY ESCAPE OR RESCUE WHICH SHALL OPEN DIRECTLY INTO A PUBLIC STREET, PUBLIC ALLEY, YARD OR EXIT COURT. THE EMERGENCY DOOR OR WINDOW SHALL BE OPERABLE FROM THE INSIDE TO PROVIDE A FULL, CLEAR OPENING WITHOUT THE USE OF SEPARATE TOOLS. ESCAPE OR RESCUE WINDOWS SHALL HAVE A MINIMUM NET CLEAR OPERABLE AREA OF 5.7 SQUARE FEET. THE MINIMUM NET CLEAR OPERABLE HEIGHT DIMENSION SHALL BE 24 INCHES. THE MINIMUM NET CLEAR OPERABLE WIDTH DIMENSION SHALL BE 20 INCHES. WHEN WINDOWS ARE PROVIDED AS A MEANS OF ESCAPE OR RESCUE, THEY SHALL HAVE A FINISHED SILL HEIGHT NOT MORE THAN 44 INCHES ABOVE THE FLOOR.

FIRE BLOCKS

FIRE BLOCKING SHALL BE PROVIDED IN THE FOLLOWING LOCATIONS:
1. IN CONCEALED SPACES OF STUD WALLS AND PARTITIONS, INCLUDING FURRED SPACES, AT THE CEILING AND FLOOR LEVELS AND AT MAXIMUM 10'-0" FOOT INTERVALS BOTH VERTICAL AND HORIZONTAL.
2. AT ALL INTERCONNECTIONS BETWEEN CONCEALED VERTICAL AND HORIZONTAL SPACES SUCH AS OCCUR AT SOFFITS, DROP CEILINGS, COVE CEILINGS AND TOPS OF FRAMED COLUMNS.
3. IN CONCEALED SPACES BETWEEN STAIR STRINGERS AT THE TOP AND BOTTOM OF THE RUN AND BETWEEN STUDS ALONG AND IN LINE WITH THE RUN OF STAIRS IF THE WALLS UNDER THE STAIRS ARE UNFINISHED.
4. IN OPENINGS AROUND VENTS, PIPES, DUCTS, CHIMNEYS, FIREPLACES AND SIMILAR OPENINGS WHICH AFFORD A PASSAGE FOR FIRE AT CEILING AND FLOOR LEVELS, WITH NON COMBUSTIBLE MATERIALS.
5. AT OPENINGS BETWEEN ATTIC SPACES AND CHIMNEY CHASES FOR FACTORY-BUILT CHIMNEYS.

SAFETY GLAZING

SAFETY GLAZING SHALL BE PROVIDED IN THE FOLLOWING LOCATIONS:
1. INGRESS AND EGRESS DOORS.
2. GLAZING IN FIXED AND SLIDING PANELS OF SLIDING DOOR ASSEMBLIES AND PANELS IN SWINGING DOORS OTHER THAN WARDROBE DOORS.
3. GLAZING IN DOORS AND ENCLOSURES FOR BATHTUBS AND SHOWERS. GLAZING IN ANY PORTION OF A BUILDING WALL ENCLOSING THESE COMPARTMENTS WHERE THE BOTTOM EXPOSED EDGE OF THE GLAZING IS LESS THAN 60 INCHES ABOVE A STANDING SURFACE AND DRAIN INLET.
4. GLAZING IN FIXED OR OPERABLE PANELS ADJACENT TO A DOOR WHERE THE NEAREST EXPOSED EDGE OF THE GLAZING IS WITHIN A 24-INCH ARC OF EITHER VERTICAL EDGE OF THE DOOR IN A CLOSED POSITION, AND WHERE THE BOTTOM EXPOSED EDGE OF THE GLAZING IS LESS THAN 60 INCHES ABOVE THE WALKING SURFACE.
5. GLAZING IN RAILINGS REGARDLESS OF HEIGHT ABOVE A WALKING SURFACE.

STUCCO

EXTERIOR STUCCO SYSTEM TO BE WESTERN 1-KOTE STUCCO SYSTEM OR APPROVED EQUAL, WIRE LATH ON 1" THICK, 1-1/2 LB. T&G E. P. S. BOARD OVER MIN. 2 LAYERS OF GRADE "D" BLDG PAPER AS SET FORTH IN IBC SECT. 2510.6 OR EQUIVALENT IN CURRENT ICC-ES.

SECURITY

1. ALL EXITS TO BE OPERABLE FROM THE INSIDE WITHOUT USE OF A KEY OR SPECIAL KNOWLEDGE. MANUALLY OPERATED EDGE OR SURFACE MOUNTED FLUSH BOLTS AND SURFACE BOLTS ARE PROHIBITED.
2. ALL EXTERIOR DOOR HINGES SHALL BE MOUNTED WITH THE HINGE ON THE INTERIOR OF THE BUILDING OR HAVE NON-REMOVABLE HINGE PINS.
3. THE STRIKE PLATE OR HOLDING DEVICE FOR PROJECTING DEADBEATS IN WOOD CONSTRUCTION SHALL BE SECURED TO THE JAMB WITH MINIMUM OF 2 SCREWS 1-1/2" MINIMUM IN LENGTH.
4. DEAD BOLTS SHALL PROJECT ONE INCH WHEN EXTENDED IN THE LOCKED POSITION.
5. DEAD BOLTS SHALL BE MADE OF CASE HARDENED STEEL, POWDERED STAINLESS STEEL, BAR BRASS, BRONZE OR ZINC ALLOY.
6. CYLINDER GUARD SHALL BE CONSTRUCTED OF A METAL, NOT A HOLLOW SHELL.
7. NO DOUBLE KEYED LOCKS SHALL BE ALLOWED.
8. THE INACTIVE LEAF OF A PAIR OF DOORS SHALL BE EQUIPPED WITH CANE BOLTS, EDGE OR SURFACE MOUNTED FLUSH BOLTS TOP AND BOTTOM, WITH 1/2" MINIMUM PROJECTION TO HOLD FIRM THIS PORTION OF THE DOOR.
9. ALL DOORS FROM GARAGE INTO THE DWELLING SHALL BE EQUIPPED WITH A SELF-CLOSING DEVICE.
10. OVERHEAD GARAGE DOORS SHALL HAVE THROW BOLT, FLUSH BOLT, CYLINDER TYPE LOCK, OR ELECTRICAL OPERATOR WITH AUTOMATIC LOCKING DEVICE, ALL LOCATED ON INSIDE OF GARAGE, AND SHALL BE CAPABLE OF BEING OPENED AT ALL TIMES FROM INSIDE THE GARAGE WITHOUT THE USE OF A KEY OR ELECTRICAL POWER.

WATER PROOFING

"THROSEAL" WATERPROOF COATING TO BE APPLIED OVER STUCCO BROWN COAT, PRIOR TO SYNTHETIC COATING, UNDER WALL CAPS, BRICK VENEERS, ETC. WHERE SYNTHETIC COATING MAY NOT BE APPLIED.

SMOKE DETECTORS

A SMOKE DETECTOR SHALL BE INSTALLED IN EACH SLEEPING ROOM AND AT A POINT CENTRALLY LOCATED IN THE CORRIDOR OR AREA GIVING ACCESS TO EACH SEPARATE SLEEPING AREA. WHEN THE DWELLING UNIT HAS MORE THAN ONE STORY, A DETECTOR SHALL BE INSTALLED ON EACH STORY. IN DWELLING UNITS WHERE A STORY IS SPLIT INTO TWO OR MORE LEVELS, THE SMOKE DETECTOR SHALL BE INSTALLED ON THE UPPER LEVEL, EXCEPT THAT WHEN THE LOWER LEVEL CONTAINS A SLEEPING AREA A DETECTOR SHALL BE INSTALLED ON EACH LEVEL. WHEN SLEEPING ROOMS ARE ON AN UPPER LEVEL, THE DETECTOR SHALL BE PLACED AT THE CEILING OF THE UPPER LEVEL IN CLOSE PROXIMITY TO THE STAIRWAY. IN DWELLING UNITS WHERE THE CEILING HEIGHT OF A ROOM OPEN TO THE HALLWAY SERVING THE BEDROOMS EXCEEDS THAT OF THE OPENING INTO HALLWAY AND IN THE ADJACENT ROOM, DETECTORS SHALL SOUND AN ALARM AUDIBLE IN ALL SLEEPING AREAS OF THE DWELLING UNIT IN WHICH THEY ARE LOCATED. REQUIRED SMOKE DETECTORS SHALL RECEIVE THEIR PRIMARY POWER FROM THE BUILDING WIRING WHEN WIRING IS SERVED FROM A COMMERCIAL SOURCE AND SHALL BE EQUIPPED WITH A BATTERY BACKUP. THE DISTANCE FROM H.V.A.C. GRILLES AND CEILING FANS IS PER MANUFACTURERS WRITTEN INSTRUCTIONS.

CONSTRUCTION NOTES

1. CONTRACTOR SHALL VERIFY ALL CONDITIONS AND DIMENSIONS AT THE SITE AND ALL INCONSISTENCES SHALL BE BROUGHT TO THE ATTENTION OF THE DEVELOPER AND THE ARCHITECT BEFORE PROCEEDING WITH WORK.
2. ALL TRADES SHALL FURNISH ALL LABOR, EQUIPMENT, MATERIALS, AND PERFORM ALL WORK NECESSARY, INDICATED, REASONABLY INFERRED OR REQUIRED BY ANY CODE WITH JURISDICTION TO COMPLETE THEIR SCOPE OF WORK.
3. ALL ALTERNATES AND FINISHES ARE AT THE OPTION OF THE OWNER AND SHALL BE CONSTRUCTED IN ADDITION TO OR IN LIEU OF THE TYPICAL CONDITION AS PER THE SPECIFIC JOB SITE SELECTIONS AND ADDENDUM AVAILABLE THROUGH THE FIELD MANAGER.
4. ANY ERRORS OR OMISSIONS FOUND IN THESE DRAWINGS SHALL BE BROUGHT TO DEVELOPERS AND ARCHITECTS ATTENTION IMMEDIATELY.
5. DO NOT SCALE DRAWINGS WRITTEN DIMENSIONS TAKE PRECEDENCE OVER SCALED DIMENSIONS.
6. ALL DIMENSIONS ARE TO FACE OF STUD OR TO FACE OF FRAMING UNLESS OTHERWISE NOTED.
7. ALL TRUSS DRAWINGS TO BE REVIEWED AND APPROVED BY THE STRUCTURAL ENGINEER PRIOR TO ISSUANCE OF BUILDING PERMIT.
8. ALL OR EQUAL SUBSTITUTIONS MUST BE SUBMITTED TO AND APPROVED BY CITY BUILDING OFFICIAL PRIOR TO INSTALLATION.
9. ANY DEVIATIONS OR DISCREPANCIES WITHIN THE PLANS SHALL BE BROUGHT TO THE ATTENTION OF THE ARCHITECT AND/OR THE GENERAL CONTRACTOR PRIOR TO PROCEEDING WITH ANY WORK RELATED TO THIS PROJECT.

CLIMATIC & GEOGRAPHIC DESIGN CRITERIA

WIND	SEISMIC DESIGN CATEGORY	SUBJECT TO DAMAGE FROM				WINTER DESIGN TEMP	FLOOD HAZARDS
SPEED (MPH)		WEATHERING	FROST LINE DEPTH	TERMITE	DECAY		
115 EXPOSURE C	B	NEGLIGIBLE	12" BELOW FINISH GRADE	MODERATE TO HEAVY	NONE TO SLIGHT	34 DEGREES	NFIP 040049

PROJECT DATA

ADDRESS: 7899 E MARY SHARON DR SCOTTSDALE, AZ 85266
TAX ASSESSORS PARCEL NO.: 216-66-096
PARCEL AREA: 6,588 SF (0.15 ACRES)

BUILDER:
SMC BUILDING & DEVELOPMENT
15435 E TREVINO DR
FOUNTAIN HILLS, AZ 85268
480.262.6883
KASNOFF@AOL.COM
GEORGE KASNOFF

STRUCTURAL ENGINEER:
GILBERT STRUCTURAL LLC
414 EAST SOUTHERN AVE
TEMPE, AZ 85282
480-348-9144
BILL@GILBERTSTRUCTURAL.COM
BILL GILBERT

CIVIL ENGINEER:
SSE ENGINEERING
11650 SOUTH VIEWPOINTE WAY
YUMA, AZ 85367
(480)223-4420
SSEAZ2004@GMAIL.COM
CLINT B SCHERF

MECHANICAL ENGINEER:
FLORI ENGINEERING & DESIGN LLC
5536 E. ANGELA DRIVE
SCOTTSDALE, AZ 85254
(480) 435-0764
ROBERTFLORI68@YAHOO.COM
ROBERT OTTO FLORI

ARCHITECT:
BT ARCHITECTURAL, LLC
8425 WEST EL CORTEZ PLACE
PEORIA, AZ 85383
602.292.6350
BRET.BTA@GMAIL.COM
BRET OVERMYER

CODE COMPLIANCE

CONSTRUCTION TYPE: VB OCCUPANCY: R3/U
BUILDING CODES - 2021 EDITION OF THE INTERNATIONAL BUILDING CODE:

ALL CONSTRUCTION SHALL COMPLY WITH THE FOLLOWING CODES AND AMENDMENTS PER THEIR ADOPTING ORDINANCES.

2021 INTERNATIONAL BUILDING CODE (IBC)
2021 INTERNATIONAL RESIDENTIAL CODE (IRC)
2021 INTERNATIONAL BUILDING CODE ADMINISTRATIVE PROVISIONS
2021 INTERNATIONAL MECHANICAL CODE (IMC)
2021 INTERNATIONAL OR UNIFORM PLUMBING CODE (UPC)
2021 INTERNATIONAL FIRE CODE
2021 INTERNATIONAL FUEL GAS CODE (IFGC)
2020 NATIONAL ELECTRICAL CODE (NEC)
CURRENT ZONING CODES

OWNER TO VERIFY EXACT TYPE AND LOCATION OF ELECTRICAL FIXTURES. CODE REQUIREMENTS MUST STILL BE SATISFIED. ENFORCEMENT SHALL BE PROVIDED BY CITY FIELD INSPECTORS.

WHERE REFERENCE IS MADE TO THE VARIOUS TEST STANDARDS FOR MATERIALS, SUCH STANDARDS SHALL BE THE LATEST EDITIONS AND/ OR ADDENDA.

SHEET INDEX

A0	COVER SHEET / GENERAL NOTES
GD1	GRADING & DRAINAGE PLAN COVER SHEET
GD2	GRADING & DRAINAGE PLAN PLAN VIEW
GD3	GRADING & DRAINAGE PLAN SITE SECTIONS
GD4	GRADING & DRAINAGE PLAN SLOPE ANALYSIS
A1	ARCHITECTURAL SITE PLAN
A2.1	UPPER LEVEL FLOOR PLAN
A2.2	LOWER LEVEL FLOOR PLAN
A2.3	ROOL DECK PLAN
A3.1	ROOF PLAN
A3.2	BUILDING MASSING PLAN
A4.1	ELEVATIONS
A4.2	ELEVATIONS
A4.3	ELEVATION ISOMETRICS
A5	SECTIONS
A6	REFLECTED CEILING
A7.1	UPPER LEVEL FINISH FLOOR PLAN
A7.2	LOWER LEVEL FINISH FLOOR PLAN
A8.1	UPPER LEVEL INTERIOR ELEVATIONS
A8.2	LOWER LEVEL INTERIOR ELEVATIONS
D1	ARCHITECTURAL DETAILS
M-1	MECHANICAL PLAN
E-1	ELECTRICAL PLAN
P-1	PLUMBING & GAS DIAGRAMS
GSN	GENERAL STRUCTURAL NOTES
S1.0	FOUNDATION LAYOUT
S2.0	FRAMING LAYOUT - ROOF
S2.1	FRAMING LAYOUT - FLOOR
S3.0	SHEAR LAYOUT - UPPER
S3.1	SHEAR LAYOUT - LOWER
SD1	STRUCTURAL DETAILS
SD1A	STRUCTURAL DETAILS
SD2	STRUCTURAL DETAILS
SD3	STRUCTURAL DETAILS
SD4	STRUCTURAL DETAILS

AS NOTED

AS NOTED

AREA SCHEDULE	
UPPER LEVEL	3246 SQ. FT.
LOWER LEVEL	3107 SQ. FT.
TOTAL LIVABLE	6402 SQ. FT.
GARAGE 1	849 SQ. FT.
GARAGE 2	728 SQ. FT.
MAIN PATIO	345 SQ. FT.
BED 2 PATIO	155 SQ. FT.
BED 4 PATIO	200 SQ. FT.
FRONT PATIO	296 SQ. FT.
FRONT DECK	342 SQ. FT.
MAIN DECK	344 SQ. FT.
PORCH	64 SQ. FT.
RESIDENCE TOTAL	9824 SQ. FT.
LOT AREA	143641 SQ. FT.
FOOTPRINT	9824 SQ. FT.
COVERAGE	6.75 %

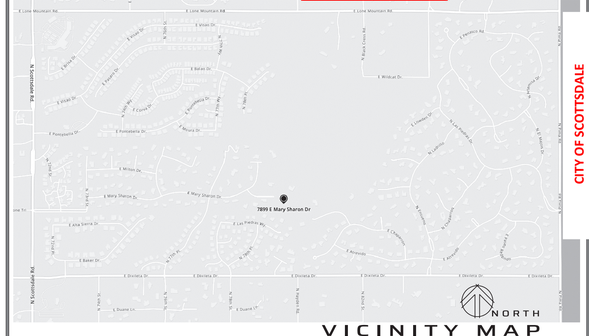

VICINITY MAP

CITY OF SCOTTSDALE
BUILDING PLANS
THESE PLANS HAVE BEEN APPROVED AND ARE READY FOR A PERMIT
THIS DOES NOT AUTHORIZE VIOLATIONS OF ANY CODE OR ORDINANCE

Sivarajan Residence
7899 East Mary Sharon Drive
Scottsdale 85266
Lone Mountain Vista Tract A - Lot 93

GENERAL NOTES

SHEET NO.
A0

COS PLAN CHECK #9300-24

C:\Users\Bret\Documents\BTA\Projects\Sivarajan\Sivarajan_Residence_R24_Bret.rvt

GRADING & DRAINAGE PLAN
FOR
SIVARAJAN PROPERTY

A SINGLE FAMILY RESIDENCE
at 7899 EAST MARY SHARON DRIVE

A PORTION OF THE SOUTHEAST QUARTER OF SECTION 23, TOWNSHIP 5 NORTH, RANGE 4
EAST OF THE GILA AND SALT RIVER BASE AND MERIDIAN, MARICOPA COUNTY, ARIZONA

GRADING & DRAINAGE NOTES

1. AN APPROVED GRADING AND DRAINAGE PLAN SHALL BE ON THE JOB SITE AT ALL TIMES. DEVIATIONS FROM THE PLAN MUST BE PRECEEDED BY AN APPROVED PLAN REVISION.
2. ALL DRAINAGE PROTECTIVE DEVICES SUCH AS SWALES, PIPES, PROTECTIVE BERMS OR OTHER MEASURES DESIGNED TO PROTECT BUILDINGS OR PROPERTY FROM STORM RUNOFF MUST BE COMPLETED PRIOR TO ANY STRUCTURE BEING BUILT.
3. FOUNDATIONS SHALL BEAR ON NATIVE SOIL OR COMPACTED FILL w/ MIN 95% COMPACTION PER ASTM D698.
4. PREPARATION OF GROUND: THE AREA OVER WHICH FILLS ARE TO BE MADE SHALL BE CLEARED OF ALL TRASH, TREES, STUMPS, DEBRIS OR OTHER MATERIAL NOT SUITABLE AS A FOUNDATION FOR FILL.
5. LOCATIONS OF ALL UTILITIES SHOWN ON THIS PLAN ARE BASED ON INFORMATION SUPPLIED TO THE ENGINEER BY A FIELD SURVEY OR AVAILABLE MAPS. NO GUARANTEE ON LOCATIONS OR ACCURACY IS IMPLIED OR GIVEN. IT IS THE RESPONSIBILITY OF THE CONTRACTOR TO CONTACT BLUE STAKE (263-1100) AND ANY OTHER INVOLVED AGENCIES TO LOCATE ALL UTILITIES PRIOR TO CONSTRUCTION.
6. DISTURBED AREAS SHALL BE REPLANTED WITH DESERT PLANTS OR DROUGHT-RESISTANT PLANTS. EXISTING VEGETATION SHALL BE RELOCATED IF DISTURBED BY CONSTRUCTION.
7. CONTRACTOR/BUILDER SHALL NOTIFY THE ENGINEER OF ANY VARIANCES BETWEEN THESE PLANS AND ON-SITE CONDITIONS.
8. ALL DRAINAGE SWALES SHALL BE MAINTAINED BY OWNER TO BE FREE OF TRASH, SILT, VEGETATION AND DEBRIS.
9. CONTRACTOR SHALL VERIFY PROPERTY LINE LOCATIONS PRIOR TO PROCEEDING WITH WORK.
10. ARCHITECTURAL, STRUCTURAL, ELECTRICAL, MECHANICAL AND PLUMBING ARE NOT A PART OF THIS SITE PLAN.
11. LOCATIONS OF ANY VEGETATION NOTED ARE APPROXIMATE AND SHOULD NOT BE USED FOR ARCHITECTURAL LANDSCAPE PLANNING.
12. FINISH GRADE SHALL SLOPE 5% FOR A DISTANCE OF 10' TO AN APPROVED WATER DISPOSAL AREA.
13. UTILITIES SHALL NOT BE LOCATED IN NATURAL AREA OPEN EASEMENTS (NAOS).
14. FINISH FLOOR ELEVATION SHALL BE PROVIDED BY THE C.O.S. FOR FEMA WHERE REQUIRED.
15. SWIMMING POOLS, SPAS, FENCES, SITE WALLS, AND RETAINING WALLS REQUIRE SEPARATE PERMITS.
16. ALL MECHANICAL EQUIPMENT (AIR CONDITIONER, POOL EQUIPMENT, ETC.) SHALL BE SCREENED A MINIMUM OF ONE FOOT HIGHER THAN THE HIGHEST PORTION OF THE EQUIPMENT, AND SHALL BE COMPATIBLE WITH THE ADJACENT BUILDING.
17. GUESTHOUSES ON LOTS LESS THAN 35,000 Sq. Ft. SHALL NOT PROVIDE COOKING FACILITIES AND WILL NEVER BE OFFERED FOR RENT. GUESTHOUSES ON LOTS GREATER THAN 35,000 Sq. Ft. MAY PROVIDE COOKING FACILITIES. (AND WILL NEVER BE OFFERED FOR RENT)
18. LAND DESIGNATED AS NAOS SHALL BE PERMANENTLY MAINTAINED AS NATURAL OPEN SPACE THROUGH EASEMENT, DONATION OR DEDICATION TO THE CITY OR OTHER ENTITY. NAOS SHALL BE MAINTAINED BY THE PROPERTY OWNER.
19. ENSURE NO CONSTRUCTION OFF PROPERTY
20. POOLS SHALL NOT BE EMPTIED OR BACKWASHED INTO WASHES, STREETS, NAOS, SCENIC CORRIDORS, ON TO AN ADJACENT LOT, OR TRACT OF LAND.
21. A GUESTHOUSE OR ACCESSORY STRUCTURE SHALL NOT EXCEED A GROSS SIZE GREATER THAN 50% OF THE FOOTPRINT SIZE OF THE PRINCIPAL BUILDING.
22. REFLECTIVE BUILDING MATERIALS ARE PROHIBITED.
23. THE OWNER AND/OR CONTRACTOR INCORPORATED DEVELOPMENT DESIGN AND CONSTRUCTION TECHNIQUES THAT BLEND SCALE, FORM AND VISUAL CHARACTER INTO THE NATURAL LANDFORM AND MINIMIZE EXPOSED SCARS TO THE SATISFACTION OF THE PLANNING AND DEVELOPMENT SERVICES DEPARTMENT.
24. EXTERIOR LIGHTING SHOULD BE LOW SCALE AND DIRECTED DOWNWARD, RECESSED OR SHIELDED SO THAT THE LIGHT SOURCE IS NOT VISIBLE FROM RESIDENTIAL DEVELOPMENTS IN THE AREA OR FROM PUBLIC VIEWPOINT. EXTERIOR FIXTURES SHALL NOT GENERALLY EXCEED A HEIGHT OF 6 FEET MEASURED FROM THE NEAREST ADJACENT GRADE TO THE TOP OF THE FIXTURE (LOWER HEIGHTS MAY BE REQUIRED BY THE INSPECTION OR CODE ENFORCEMENT STAFF.)
25. LAND DESIGNATED AS NAOS SHALL BE PERMANENTLY MAINTAINED AS OPEN SPACE. THE PROPERTY OWNER SHALL MAINTAIN ALL DESIGNATED NAOS.
26. A REGISTERED SURVEYOR SHALL STAKE AND ROPE OR FENCE THE CONSTRUCTION ENVELOPE AND NAOS EASEMENT IN ACCORDANCE WITH THE SITE PLAN. THE CONSTRUCTION ENVELOPE AND NAOS AREA STAKED IS THE MUST BE THE MOST RESTRICTIVE IN ACCORDANCE WITH THE ZONING ORDINANCE.

CITY OF SCOTTSDALE SITE PLAN NOTES (ESL & FO OVERLAY)

55. POOLS REQUIRE SEPARATE APPROVAL AND PERMIT.
56. POOLS SHALL NOT BE EMPTIED OR BACKWASHED INTO WASHES, STREETS, NAOS, SCENIC CORRIDORS, ON TO AN ADJACENT LOT, OR TRACT OF LAND.
57. ALL MECHANICAL EQUIPMENT (AIR CONDITIONER, POOL EQUIP. ETC.) SHALL BE SCREENED A MINIMUM OF 1 FOOT ABOVE THE HIGHEST PORTION OF THE EQUIPMENT FROM ALL SIDES AND SHALL BE COMPATIBLE WITH THE ADJACENT BUILDING. SHOW LOCATION OF EQUIPMENT ON SITE PLAN.
58. A GUESTHOUSE SHALL NEVER BE OFFERED FOR RENT.
59. A GUESTHOUSE SHALL NOT EXCEED A GROSS FOOTPRINT SIZE GREATER THAN 50% OF THE FOOT PRINT SIZE OF THE PRINCIPAL BUILDING.
60. EXTERIOR MATERIALS AND PAINT COLORS SHALL NOT EXCEED A VALUE AND/OR CHROMA OF 6 AS INDICATED IN THE MUNSEL BOOK OF COLOR ON FILE IN THE CITY OF SCOTTSDALE'S PLANNING & DEVELOPMENT DEPARTMENT. THE CITY MAY REQUIRE COLOR SAMPLES TO VERIFY COMPLIANCE.
61. MATERIALS USED FOR EXTERIOR SURFACES OF ALL STRUCTURES SHALL BLEND IN COLOR, HUE, AND TONE WITH THE SURROUNDING NATURAL DESERT SETTING TO AVOID HIGH CONTRAST.
62. SURFACE MATERIALS OF WALLS, RETAINING WALLS OR FENCES SHALL BE SIMILAR TO AND COMPATIBLE WITH THOSE OF THE ADJACENT MAIN BUILDINGS.
63. PLANT MATERIALS NOT INDIGENOUS TO THE ESL AREA SHALL BE LIMITED TO ENCLOSED YARD AREAS AND NON-INDIGENOUS PLANTS THAT HAVE THE POTENTIAL OF EXCEEDING TWENTY (20) FEET IN HEIGHT ARE PROHIBITED. TURF SHALL BE LIMITED TO ENCLOSED AREAS NOT VISIBLE FROM A LOWER ELEVATION.
64. REFLECTIVE BUILDING MATERIALS ARE PROHIBITED.
65. REFLECTIVE BUILDING AND ROOFING MATERIALS (OTHER THAN WINDOWS AND SOLAR PANELS) INCLUDING MATERIALS WITH HIGH GLOSS FINISHES AND BRIGHT, UNTARNISHED COPPER, ALUMINUM, GALVANIZED STEEL OR OTHER METALLIC SURFACES, SHALL BE TEXTURED OR HAVE A MATTE OR NON-REFLECTIVE SURFACE TREATMENT TO REDUCE THE REFLECTIONS OF SUNLIGHT ONTO OTHER PROPERTY.
66. MIRRORED SURFACES OR ANY TREATMENTS THAT CHANGE ORDINARY GLASS INTO A MIRRORED SURFACE ARE PROHIBITED.
67. THE OWNER SHALL INCORPORATE DEVELOPMENT DESIGN AND CONSTRUCTION TECHNIQUES THAT BLEND IN SCALE, FORM AND VISUAL CHARACTER TO MINIMIZE EXPOSED SCARS TO THE SATISFACTION OF THE PLANNING & DEVELOPMENT DEPARTMENT.
68. ANY PROPOSED MODIFICATIONS TO NATURAL WATERCOURSES AND ALL WALLS AND FENCES CROSSING NATURAL WATERCOURSES SHALL BE DESIGNED IN ACCORDANCE WITH THE STANDARDS AND POLICIES SPECIFIED IN CHAPTER 37 (DRAINAGE AND FLOODPLAIN ORDINANCE) OF THE SCOTTSDALE REVISED CODE.
69. LAND DESIGNATED AS NAOS SHALL BE PERMANENTLY MAINTAINED AS OPEN SPACE. THE PROPERTY OWNER SHALL MAINTAIN ALL DESIGNATED NAOS.
70. ALL EXTERIOR LIGHTING BELOW 3 FEET IN HEIGHT SHALL BE FULLY SHIELDED. ALL EXTERIOR LIGHTING ABOVE 3 FEET IN HEIGHT SHALL CONSIST OF HORIZONTAL FULL-CUTOFF FIXTURES AND DIRECTED DOWNWARD, EXCEPT LIGHTS UTILIZED FOR SECURITY PURPOSES.
71. ALL EXTERIOR LIGHTS INCLUDING THOSE MOUNTED TO BUILDINGS/STRUCTURES AND ON POLES SHALL NOT EXCEED A HEIGHT OF SIXTEEN (16) FEET. EXEMPTION: LIGHTS THAT ARE CONNECTED TO A DELAY SWITCH THAT DO NOT STAY ON MORE THAN 15 MINUTES FOR SECURITY PURPOSES SHALL NOT BE REQUIRED TO BE SHIELDED OR CONTAIN HORIZONTAL CUTOFFS.
72. EXTERIOR LIGHTING SHOULD BE LOW SCALE AND DIRECTED DOWNWARD, RECESSED OR SHIELDED SO THAT THE LIGHT SOURCE IS NOT VISIBLE FROM RESIDENTIAL DEVELOPMENTS IN THE AREA OR FROM A PUBLIC VIEWPOINT. EXTERIOR FIXTURES SHALL NOT GENERALLY EXCEED A HEIGHT OF 6 FEET MEASURED FROM THE NEAREST ADJACENT GRADE TO THE TOP OF THE FIXTURE (LOWER HEIGHTS MAY BE REQUIRED BY THE INSPECTION OR CODE ENFORCEMENT STAFF).
73. WHERE ON-SITE WALLS ARE PLACED ADJACENT TO NAOS AREAS AT LEAST 50 PERCENT OF THE WALL SURFACE SHALL BE A VIEW FENCE.
74. TEMPORARY/SECURITY FENCING THAT IS REQUIRED OR IS OPTIONALLY PROVIDED SHALL BE IN ACCORDANCE WITH THE ZONING ORDINANCE AND THE DESIGN STANDARDS AND POLICIES MANUAL.
75. IN ACCORDANCE WITH THE ZONING ORDINANCE, A REGISTERED SURVEYOR SHALL STAKE AND ROPE THE MOST RESTRICTIVE AREA DEFINED BY THE CONSTRUCTION ENVELOPE AND NAOS EASEMENT AS SHOWN ON THE SITE PLAN.
76. NO PAINT COLOR OR SURFACE TREATMENT SHALL BE USED WHICH HAS A LIGHT REFLECTIVE VALUE (LRV) GREATER THAN 35%.
79. SITE WALLS MUST BE SETBACK 15 FEET FROM SIDE AND REAR PROPERTY LINES. THIS APPLIES ONLY TO RESIDENTIAL PARCELS CONTAINING AN AREA OF 35,000 SQ FT OR LARGER.
80. WASHES OF 50 CFS OR GREATER FLOW SHALL BE IDENTIFIED AND WATERCOURSE(S) SHALL BE UNALTERED. IF WATERCOURSE(S) ARE ALTERED, PROVIDE A COPY OF THE WASH MODIFICATION APPROVAL LETTER AND REFERENCE THE CASE NUMBER ON THE SITE PLAN.
81. APPLICATIONS THAT HAVE RECEIVED A HARDSHIP EXEMPTION SHALL PROVIDE THE CASE NUMBER ON THE SITE PLAN.
82. SITE WALLS SHALL NOT BE PROVIDED IN NAOS AREAS OR DISRUPT THE CONTINUITY OF NAOS CORRIDORS.
83. IDENTIFY THE SPECIFIC LOCATION OF THE CONSTRUCTION ENVELOPE ON SITE PLAN. THE CONSTRUCTION ENVELOPE CONSISTS OF AN AREA ENCLOSED BY A LINE EXTENDING 15 FEET OUT FROM ALL DISTURBANCES ON LOT.

SCOTTSDALE FIRE DEPARTMENT GUIDELINES FOR EMERGENCY VEHICLE ACCESS

ACCESS GRADES FROM 0 TO 12% FOR ONE SINGLE FAMILY RESIDENCE

Drive Length	Drive Width	Drive Surface	Turn-a-round Required	Hose Lay	Sprinkler Requirements Mod-13d	Attic Pilot Heads & Patio Protection
Less < 200 feet	12'	Hard	No	More than 200 feet	Yes	Yes

FLOOD INSURANCE RATE MAP (FIRM)

COMMUNITY NUMBER	PANEL NUMBER (Panel Date)	SUFFIX	DATE OF FIRM (Index Date)	FIRM ZONE	BASE FLOOD ELEVATION (IN AO ZONE USE DEPTH)
045012	1306 7/20/21	M	2/08/24	X	N/A

ENGINEER'S CERTIFICATION STATEMENT

THE LOWEST FLOOR ELEVATION(S) AND/OR FLOODPROOFING ELEVATION(S) ON THIS PLAN ARE SUFFICIENTLY HIGH TO PROVIDE PROTECTION FROM FLOODING CAUSED BY A ONE-HUNDERED YEAR STORM, AND ARE IN ACCORDANCE WITH CITY OF SCOTTSDALE REVISED CODE, CHAPTER 37 – FLOODPLAIN & STORMWATER REGULATIONS.

ENGINEERING NOTES:

1. TOPOGRAPHIC/BOUNDARY SURVEY WAS DONE BY OTHERS, S.S.E. MAKES NO ASSURANCES TO THE ACCURACY OF CONTOURS, BOUNDARY LOCATIONS, OR EASEMENT LOCATIONS WITHIN SAID SURVEY.
2. THE BUILDING SETBACKS, ENVELOPE AND LOT COVERAGE ARE SHOWN PER THE ZONING DISTRICT. SETBACKS AND OTHER RESTRICTIONS CREATED BY AMENDED STANDARDS OR COVENANTS MAY BE APPLICABLE. FINAL INTERPRETATION IS THE RESPONSIBILITY OF THE OWNER OF SAID PROPERTY AND THE CORRESPONDING GOVERNMENTAL AGENCY OVERSEEING SAID PROPERTY.
3. WATERMAIN AND SEWER LOCATIONS ARE BASED ON INFORMATION PROVIDED BY THE CITY OF SCOTTSDALE AND MONUMENTS FOUND IN THE FIELD MAY NOT BE EXACT. CONTRACTOR TO VERIFY ACTUAL SIZES, LOCATIONS AND TYPES OF ALL UTILITIES PRIOR TO CONSTRUCTION.
4. CONTRACTOR TO ENSURE POSITIVE DRAINAGE FROM BUILDING FOUNDATION FOR A MINIMUM OF 5% SLOPE FOR 10 FEET, NOTIFY ENGINEER OF ANY DISCREPANCIES.
5. ALL COMPACTION, EXCAVATION AND BACK FILL SHALL BE DONE IN ACCORDANCE WITH GEOTECHNICAL REPORT OR AT MINIMUM A 95% COMPACTION RATE IS REQUIRES PER ASTM D698.
6. ALL SURFACE AND UNDERGROUND DRAINAGE SYSTEM, ARE TO BE MAINTAINED BY OWNER, INCLUDING MAINTENANCE AND CLEANING. PERIODIC MAINTENANCE WILL KEEP SYSTEM OPERATING PROPERLY.
7. POOL AND SPA BUILDING PERMIT TO BE OBTAINED BY OTHERS, AND DESIGN SPECS ARE NOT PART OF THIS PLAN. LOCATION OF SAID FACILITIES ON THIS PLAN ARE APPROXIMATIONS, AND ARE NOT FOR CONSTRUCTION.
7. ON-SITE PLANT SALVAGE INFORMATION SHOWN HEREON IS FOR CITY OF SCOTTSDALE PLAN APPROVAL PURPOSES
8. ONLY. S.S.E. ASSUMES NO LIABILITY FOR THE EVALUATION, SALVAGE ABILITY, REMOVAL, AND/OR RELOCATION OF
9. ON-SITE PLANT MATERIALS. CONTACT SALVAGE CONTRACTOR FOR MORE INFORMATION.
10. THE PAD ELEVATIONS OF ALL NEW A/C &/OR ELECTRO-MECHANICAL UNITS WILL BE SET AT OR ABOVE R.F.E.

PROJECT SITE

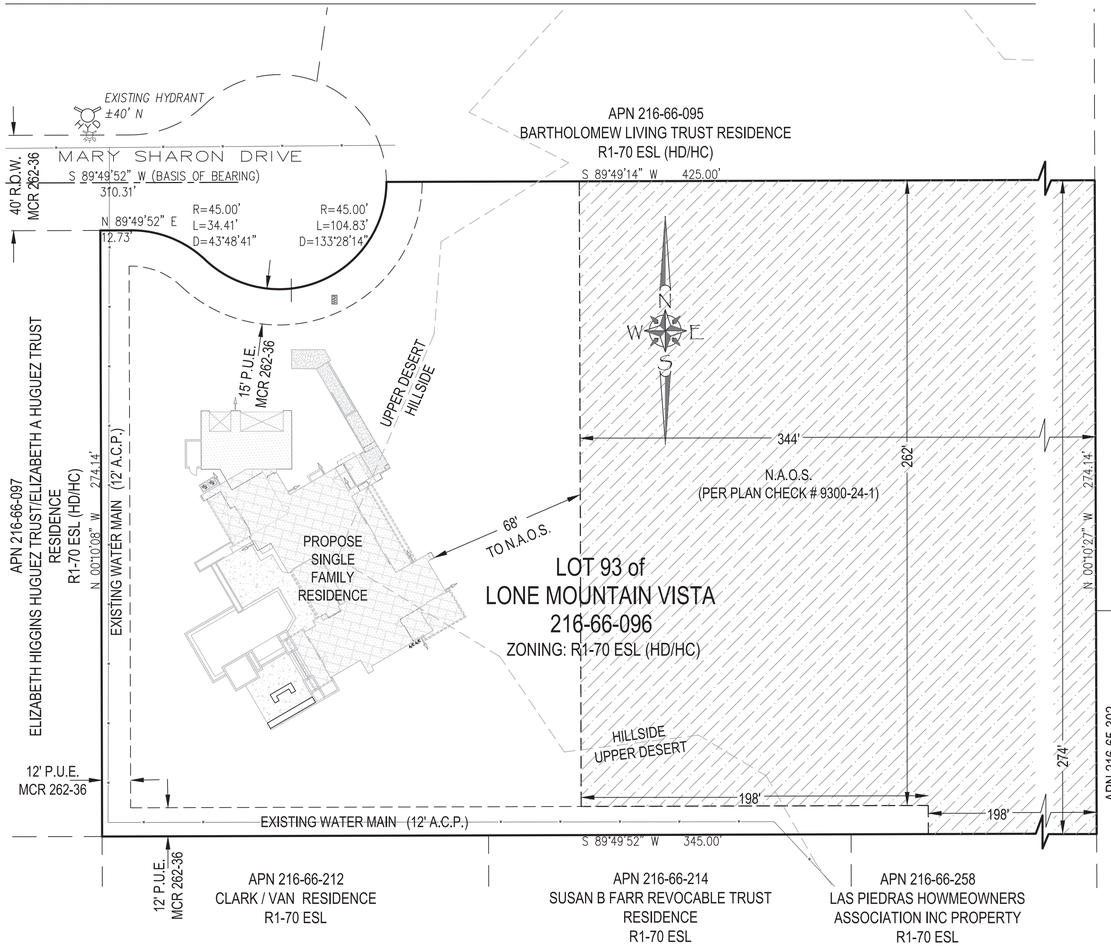

LEGEND

- MONUMENT LINE
- PROPERTY LINE
- OTHERS PROPERTY LINE
- EASEMENT
- B.S.L. BUILDING SETBACK LINE
- SANITARY SEWER LINE
- W WATER LINE
- HYDRANT
- WATER VALVE
- WM WATER METER
- T TELEPHONE BOX
- C CABLE TV BOX
- E TRANSFORMER
- S SANITARY MANHOLE
- FOUND REBAR (AS NOTED)
- FOUND BRASS CAP FLUSH
- SET REBAR (AS NOTED)

- P.U.E. PUBLIC UTILITIES EASEMENT
- D.E. DRAINAGE EASEMENT
- S.V.E. SIGHT VISIBILITY EASEMENT
- R/W RIGHT OF WAY
- BARREL CACTUS
- PALO VERDE
- MESQUITE
- OCOTILLO
- SAGUARO
- RIPRAP/ROCK
- N.A.O.S. UNDISTURBED
- N.A.O.S. REVEG

LOCATION MAP

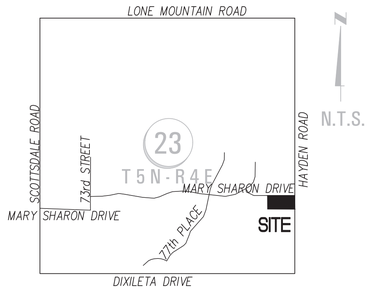

BENCHMARK

GDACS POINT # 42533-Z1, 3" BRASS CAP AT INTERSECTION OF HAYDEN ROAD & DIXILETA DRIVE, HAVING AN ELEVATION OF 2,254.29 FEET NAVD '88.

I HEREBY CERTIFY THAT ALL ELEVATIONS REPRESENTED ON THIS PLAN ARE BASED ON THE NAVD 1988 AND MEET THE FEMA BENCHMARK MAINTENANCE (BMM) CRITERIA.

SITE DATA

LEGAL DESCRIPTION

DEED 2024-0357050 & LOT 93 OF LONE MOUNTAIN VISTA , ACCORDING TO THE RECORDED SURVEY OR RECORD IN THE OFFICE OF THE COUNTY RECORDER OF MARICOPA COUNTY, ARIZONA, RECORDED IN BOOK 262 OF MAPS, PAGE 36.

AREA:	145,641 SqFt (3.43 Ac)
APN:	216-66-096
MCR:	262-36
ZONING:	R1-70 ESL (HD/HC) & HC ESL
Q.S.:	53-46
LANDFORM CLASSIFICATION:	UPPER DESERT / HILLSIDE

BUILDING SETBACKS (BSB):

FRONT	60' (NORTHWEST)
SIDE	15'/40' AGGREGATE (NORTHEAST/SOUTH)
REAR	60' (WEST)

NAOS REQUIREMENTS by SLOPE ANALYSIS

0-5% SLOPE = 21,456 SqFt (14.7% OF LOT) @ 25% NAOS= 5,364 SqFt
5-10% SLOPE = 18,203 SqFt (12.5% OF LOT) @ 35% NAOS= 6,371 SqFt
HILLSIDE
15-25% SLOPE = 26,267 SqFt (18.0% OF LOT) @ 65% NAOS= 17,074 SqFt
25% + SLOPE = 79,715 SqFt (54.7% OF LOT) @ 80% NAOS= 63,772 SqFt
TOTAL NAOS REQUIRED= 92,582 SqFt

PROPOSED

PROVIDED: 92,590 SqFt (63.6% OF LOT)
UNDISTURBED: 92,590 SqFt (100% OF REQ'D NAOS)
DISTURBED(REVEGED AREA): 0 SqFt (0% OF REQ'D NAOS/30% MAX ALLOWED)
TOTAL NAOS CREDIT: 92,590 SqFt (100% OF REQUIRED)

UNDER ROOF: ***REFERENCE BUILDING PLANS FOR DETAILS
LOT COVERAGE: 9,750 SqFt PROPOSED UNDERROOF (6.69% TOTAL LOT COVERAGE)

WALL QUANTITIES

RETAINING WALL (PER DETAIL – SHEET GD 3)	65 LF

NATIVE PLANTS

OWNER RESPONSIBLE FOR PROVIDING APPROVED NATIVE PLANT SURVEY TO CITY IF REQUIRED. NATIVE PLANT INFORMATION WILL NOT APPEAR ON GRADING & DRAINAGE PLAN.

OWNER

GANESH SIVARAJAN
22230 N. 55th STREET
PHOENIX, AZ 85054
C/O: GEORGE KASNOFF
(480) 816-3205
KASNOFF@AOL.COM

SURVEYOR

BABBITT SMITH ENGINEERING
1140 E. GREENWAY STREET, SUITE 2
MESA, AZ 85203
(480) 610-1341
SURVEY DATE: MARCH, 2024

DEVELOPER/BUILDER

GEORGE KASNOFF
(480) 816-3205
KASNOFF@AOL.COM

ENGINEER

S S E
11350 SOUTH VIEWPOINTE WAY
YUMA, ARIZONA 85367
PRINCIPLE: STEVE SEITZ
PROJECT MANAGER: CLINT SCHERF
PH. 480-225-4920

SITE PLAN
APPROVED
BY THE CITY OF SCOTTSDALE PLANNING DEPARTMENT.
9300-24 (PLAN CHECK NO.) | (APPROVED BY) | 05/22/2025 (DATE)
CONSTRUCTION AND INSTALLATION SHALL BE IN ACCORDANCE WITH THIS PLAN AND ANY AND ALL DEVIATIONS WILL REQUIRE REAPPROVAL

SHEET INDEX

SHEET GD 1	COVER SHEET
SHEET GD 2	GRADING & DRAINAGE
SHEET GD 3	DETAILS & SITE SECTIONS
SHEET GD 4	DETAILS & SITE SECTIONS
SHEEY GD 5	SLOPE ANALYSIS (N.A.O.S.)

Contact Arizona 811 at least two full working days before you begin excavation
ARIZONA811 Arizona Blue Stake, Inc.
Call 811 or click Arizona811.com

11/14/24		FIRST SUBMITTAL - CITY OF SCOTTSDALE
01/30/25		FINAL SUBMITTAL - CITY OF SCOTTSDALE
3/20/25		FINAL SUBMITTAL - CITY OF SCOTTSDALE
5/08/25		FINAL SUBMITTAL - CITY OF SCOTTSDALE

PROJECT INFO - PLEASE CONTACT PROJECT MANAGER CLINT SCHERF (480) 225-4920

S S E
CIVIL - STRUCTURAL
RESIDENTIAL - COMMERCIAL
11350 SOUTH VIEWPOINTE WAY
YUMA, ARIZONA 85367
(480) 225-4930
SSEAZ2004@GMAIL.COM
CIVIL ENGINEER
PROJECT MANAGER: CLINT SCHERF (480) 225-4920

CITY OF SCOTTSDALE
BUILDING PLANS
THESE PLANS HAVE BEEN APPROVED AND ARE READY FOR A PERMIT
THIS DOES NOT AUTHORIZE VIOLATIONS OF ANY CODE OR ORDINANCE

Grading & Drainage P
COVER SHEET
7899 EAST MARY SHARON DRIVE
SCOTTSDALE, ARIZONA

0 30 60
SCALE: 1 INCH = 30 FEET
PROJECT No. SSE-1049-2024
SHEET: GD 1 of 05

PLAN CHECK # 9300-24
COS PLAN CHECK #9300-24

SITE PLAN

APPROVED

BY CITY OF SCOTTSDALE PLAN REVIEW

9300-24	scasey	05/21/2025
PLAN CHECK NO.	REVIEWER	DATE

CONSTRUCTION AND INSTALLATION SHALL BE IN ACCORDANCE WITH THIS PLAN AND ANY AND ALL DEVIATIONS WILL REQUIRE REAPPROVAL

GRADING & DRAINAGE PLAN
FOR
SIVARAJAN PROPERTY

A SINGLE FAMILY RESIDENCE
at 7899 EAST MARY SHARON DRIVE

A PORTION OF THE SOUTHEAST QUARTER OF SECTION 23, TOWNSHIP 5 NORTH, RANGE 4 EAST OF THE GILA AND SALT RIVER BASE AND MERIDIAN, MARICOPA COUNTY, ARIZONA

FRONT SETBACKS

FRONT SETBACK: 155' x 30' = 4,650 SqFt
DRIVEWAY WITHIN FRONT SETBACK: 107 + 159 = 266 SqFt (5.7%)

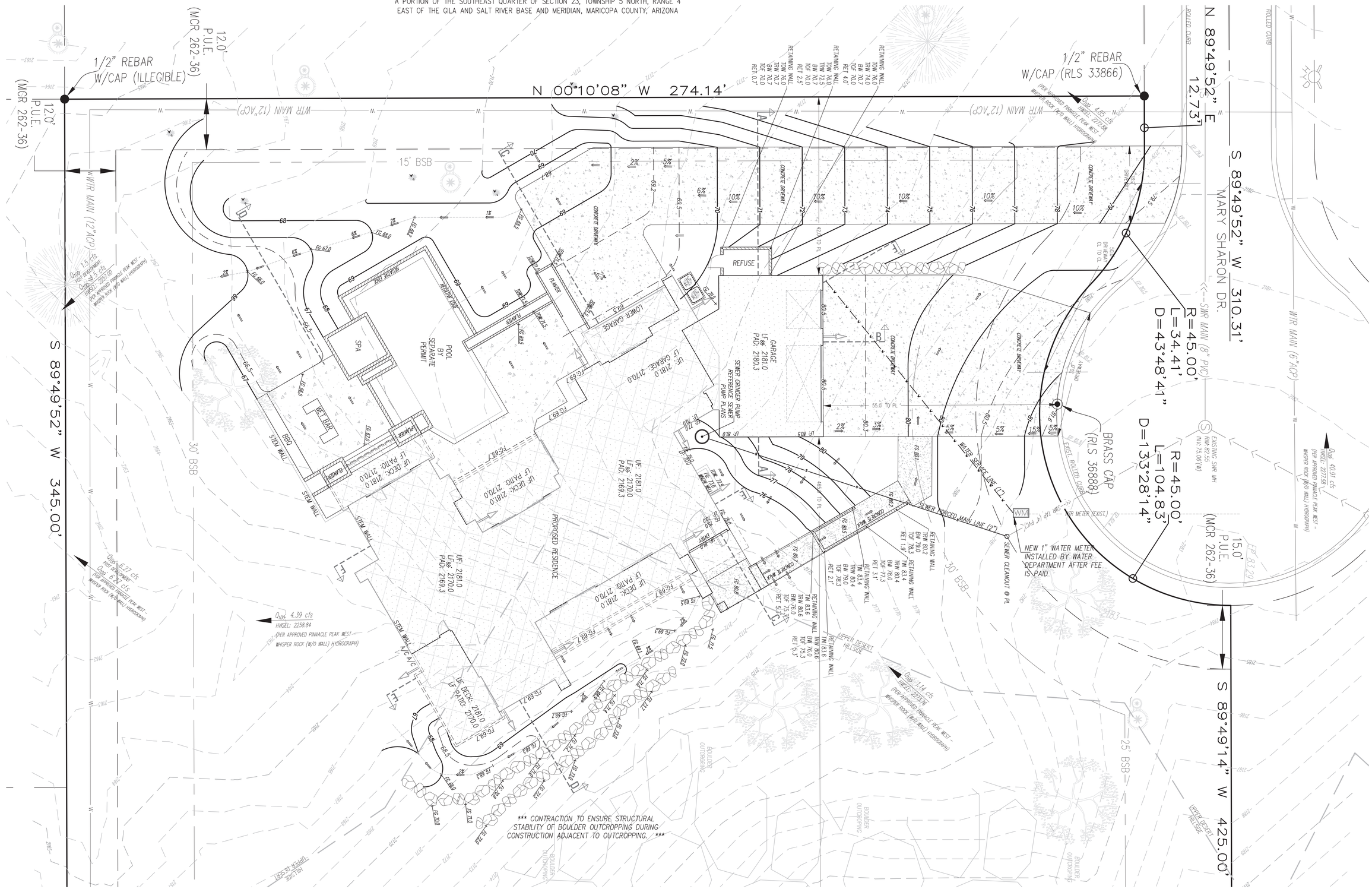

Contact Arizona 811 at least two full working days before you begin excavation
ARIZONA811 BLUE STAKE, INC.
Call 811 or click Arizona811.com

	11/14/24	FIRST SUBMITTAL - CITY OF SCOTTSDALE
	01/30/25	FINAL SUBMITTAL - CITY OF SCOTTSDALE
	3/20/25	FINAL SUBMITTAL - CITY OF SCOTTSDALE
	5/08/25	FINAL SUBMITTAL - CITY OF SCOTTSDALE

PROJECT INFO - PLEASE CONTACT PROJECT MANAGER CLINT SCHERF (480) 225-4920

CIVIL - STRUCTURAL
RESIDENTIAL - COMMERCIAL
(480) 225-4920 SSEAZ2004@GMAIL.COM
11350 SOUTH VIEWPOINTE WAY YUMA, ARIZONA 85367

CIVIL ENGINEER

Registered Professional Engineer (Civil) CERTIFICATE NO. 33562 STEVEN J. SERFF Date 5-07-25 ARIZONA U.S.A.

PROJECT MANAGER: CLINT SCHERF (480) 225-4920

CITY OF SCOTTSDALE
BUILDING PLANS
THESE PLANS HAVE BEEN APPROVED AND ARE READY FOR A PERMIT
THIS DOES NOT AUTHORIZE VIOLATIONS OF ANY CODE OR ORDINANCE

Grading & Drainage P
PLAN VIEW
7899 EAST MARY SHARON DRIVE
SCOTTSDALE, ARIZONA

0 10 20
SCALE: 1 INCH = 10 FEET

PROJECT No. SSE-1049-2024

SHEET: GD 2 of 05

PLAN CHECK # 9300-24
COS PLAN CHECK #9300-24

RETAINING WALL DETAIL

CMU WALL (Partial Retention)

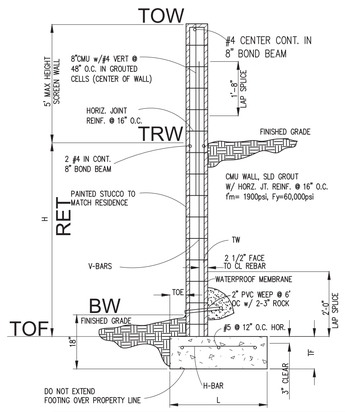

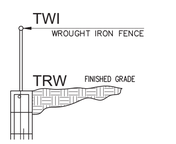

H HEIGHT	TW	V-BAR	L LENGTH	TF	TOE	H-BAR
4'–0"	8"	#4@ 16" oc	4'–8"	12"	8"	#4@ 18" oc
6'–0"	8"	#5@ 12" oc	6'–0"	12"	8"	#5@ 16" oc

8" per calculations

AS NOTED

To coordinate with structural calculations.
Amy Heckathorn, SE
COS Structural Engineer

DESIGN NOTES:

WIND ABOVE BACKFILL = 15psf
ALLOW SOIL PRESSURE = 1500psf
FOOTING CONCRETE f'c = 2500psi
FOOTING REBAR Fy = 60,000psi

MASONRY
ASTM C90
f'm = 1900psi
GROUT SOLID f'c = 2000psi
TYPE "S" MORTAR, RUNNING BOND

REINFORCING
GR 60 ASTM A615 UNO

CONCRETE
ASTM C-94 2500psi @ 28 DAYS

SOIL
SANDY/GRAVEL, WELL DRAINED
DESIGN IS NOT ALLOWED AT EXPANSIVE SOIL

NOTE:
WALL LENGTHS GREATER THAN 40' SHALL HAVE 1/4" EXPANSION JOINTS AT 20' OC

Registered Professional Engineer (Civil)
CERTIFICATE NO.
33562
STEVEN J. SEITZ
Date 5-19-25
ARIZONA, U.S.A.
Expires: 3/31/26

SITE SECTIONS

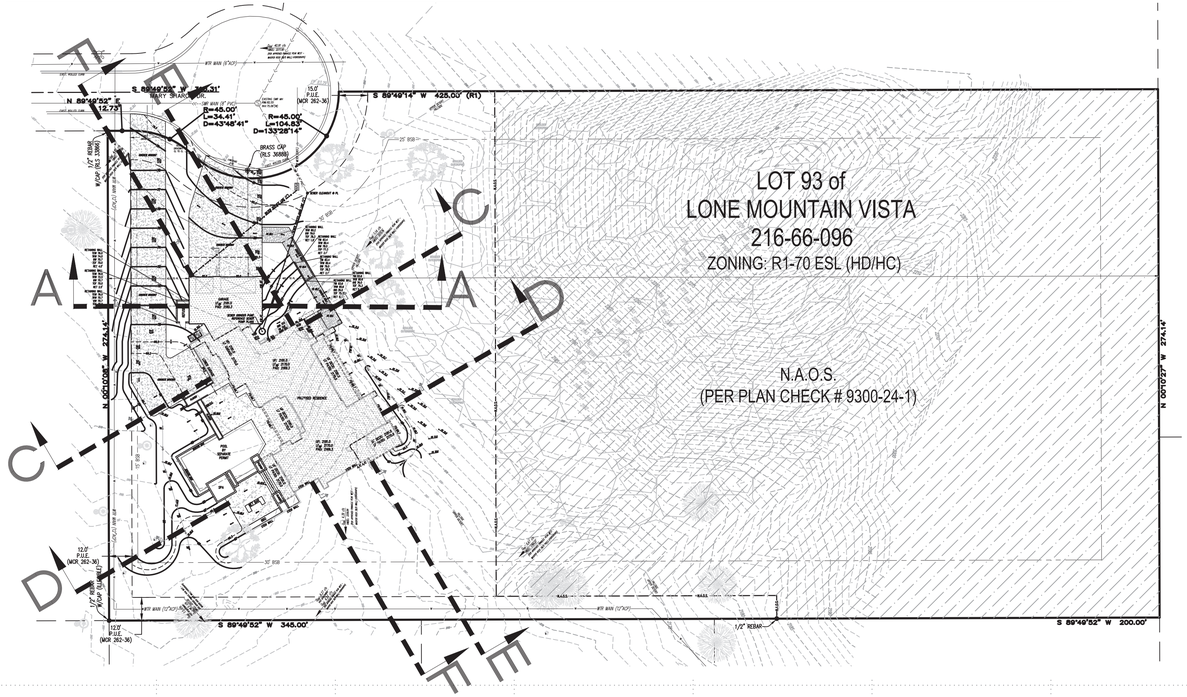

KEY MAP (SCALE 1" = 30')

GRADING & DRAINAGE PLAN
FOR
SIVARAJAN PROPERTY

A SINGLE FAMILY RESIDENCE
at 7899 EAST MARY SHARON DRIVE

A PORTION OF THE SOUTHEAST QUARTER OF SECTION 23, TOWNSHIP 5 NORTH, RANGE 4 EAST OF THE GILA AND SALT RIVER BASE AND MERIDIAN, MARICOPA COUNTY, ARIZONA

Contact Arizona 811 at least two full working days before you begin excavation
ARIZONA811 BLUE STAKE, INC.
Call 811 or click Arizona811.com

	FIRST SUBMITTAL – CITY OF SCOTTSDALE	11/14/24
	FINAL SUBMITTAL – CITY OF SCOTTSDALE	01/30/25
	FINAL SUBMITTAL – CITY OF SCOTTSDALE	3/20/25
	FINAL SUBMITTAL – CITY OF SCOTTSDALE	5/08/25

PROJECT INFO – PLEASE CONTACT PROJECT MANAGER CLINT SCHERF (480) 225-4920

SSE
CIVIL ~ STRUCTURAL
RESIDENTIAL ~ COMMERCIAL
11350 SOUTH VIEWPOINTE WAY
YUMA, ARIZONA 85367
(480) 225-4920
SSEAZ0049@GMAIL.COM

CIVIL ENGINEER

Registered Professional Engineer (Civil)
CERTIFICATE NO.
33562
STEVEN J. SEITZ
Date 5-05-25
ARIZONA, U.S.A.
Expires: 3/31/26

PROJECT MANAGER:
CLINT SCHERF (480) 225-4920

CITY OF SCOTTSDALE
BUILDING PLANS
THESE PLANS HAVE BEEN APPROVED AND ARE READY FOR A PERMIT
THIS DOES NOT AUTHORIZE VIOLATIONS OF ANY CODE OR ORDINANCE

CROSS SECTION A

SCALE
1 inch = 10 feet

CROSS SECTION B

SCALE
1 inch = 10 feet

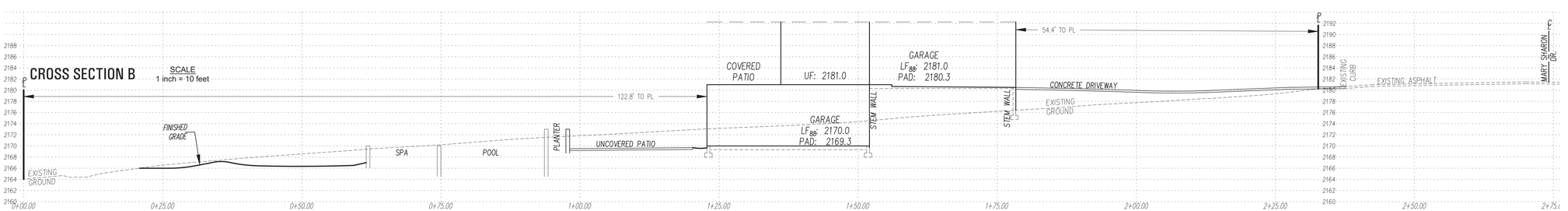

CROSS SECTION C

SCALE
1 inch = 10 feet

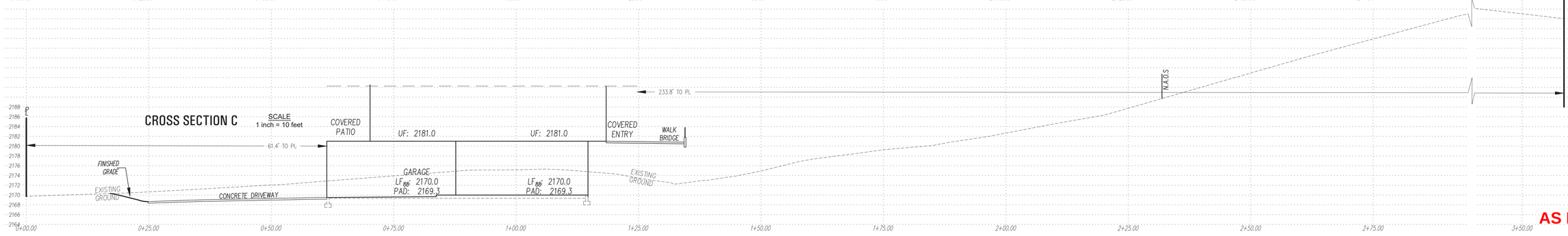

Grading & Drainage P

DETAILS & SITE SECTIONS

7899 EAST MARY SHARON DRIVE
SCOTTSDALE, ARIZONA

0 30 60
SCALE: 1 INCH = 30 FEET
PROJECT No. SSE-1049-2024
SHEET: GD 3 of 05

PLAN CHECK # 9300-24

COS PLAN CHECK #9300-24

SITE SECTIONS

KEY MAP (SCALE 1" = 30')

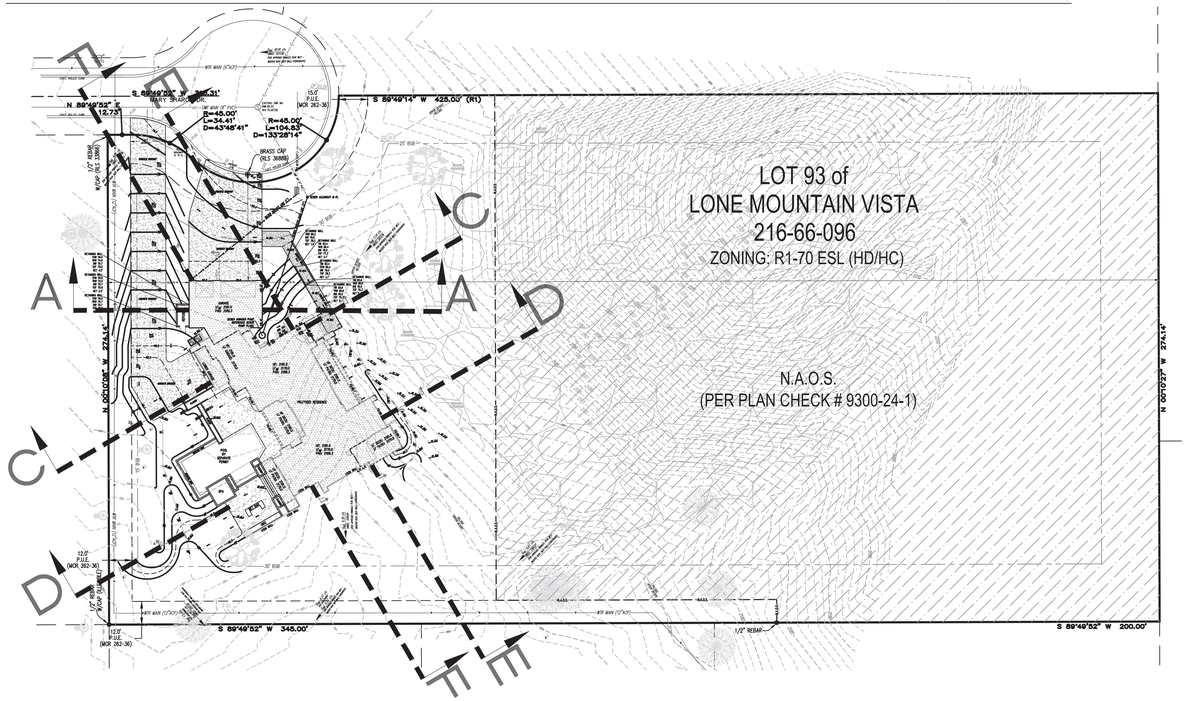

GRADING & DRAINAGE PLAN
FOR
SIVARAJAN PROPERTY

A SINGLE FAMILY RESIDENCE
at 7899 EAST MARY SHARON DRIVE

A PORTION OF THE SOUTHEAST QUARTER OF SECTION 23, TOWNSHIP 5 NORTH, RANGE 4 EAST OF THE GILA AND SALT RIVER BASE AND MERIDIAN, MARICOPA COUNTY, ARIZONA

Contact Arizona 811 at least two full working days before you begin excavation
ARIZONA811 BLUE STAKE, INC.
Call 811 or click Arizona811.com

11/14/24	FIRST SUBMITTAL – CITY OF SCOTTSDALE
01/30/25	FINAL SUBMITTAL – CITY OF SCOTTSDALE
3/20/25	FINAL SUBMITTAL – CITY OF SCOTTSDALE
5/08/25	FINAL SUBMITTAL – CITY OF SCOTTSDALE

PROJECT INFO – PLEASE CONTACT PROJECT MANAGER CLINT SCHERF (480) 225-4920

SSE
CIVIL ~ STRUCTURAL
RESIDENTIAL ~ COMMERCIAL
11350 SOUTH VIEWPOINTE WAY
YUMA, ARIZONA 85367
(480) 225-4920
SSEAZ2004@GMAIL.COM

CROSS SECTION D

SCALE
1 inch = 10 feet

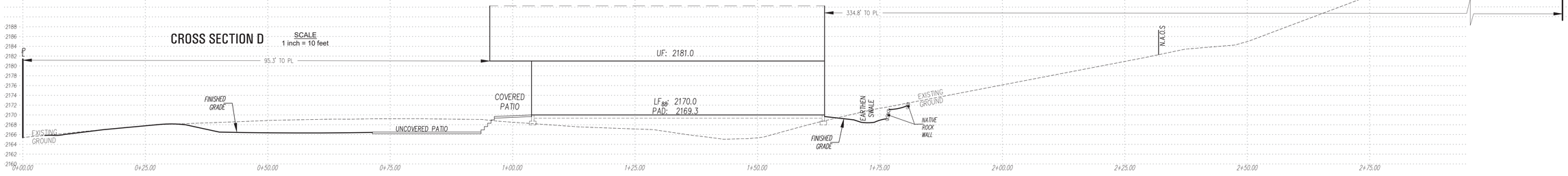

CROSS SECTION E

Profile View of Alignment - (F)

SCALE
1 inch = 10 feet

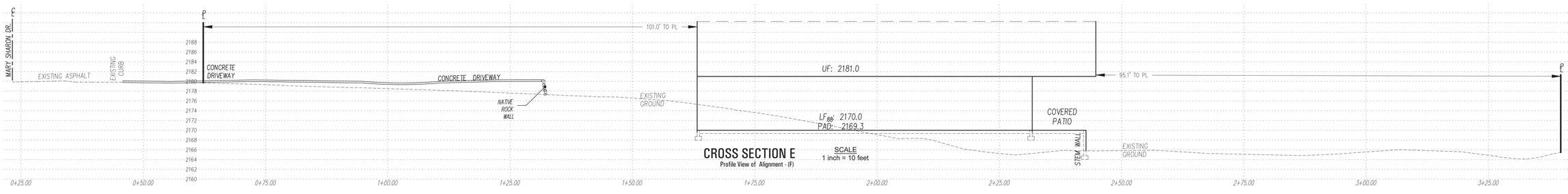

CROSS SECTION F

SCALE
1 inch = 10 feet

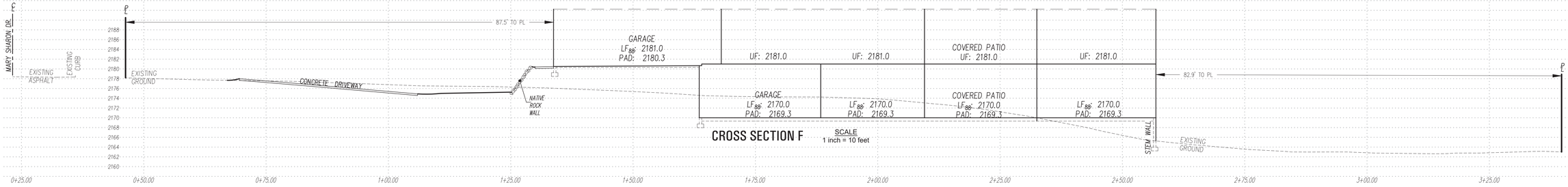

CIVIL ENGINEER

Registration No. 33562 Civil
STEVEN J. SEITZ
Date 5-08-25
ARIZONA U.S.A.
Expires 3/31/26

PROJECT MANAGER:
CLINT SCHERF (480) 225-4920

Grading & Drainage Plan

DETAILS & SITE SECTIONS

7899 EAST MARY SHARON DRIVE
SCOTTSDALE, ARIZONA

0 30 60
SCALE: 1 INCH = 30 FEET

PROJECT No.
SSE-1049-2024

SHEET:
GD 4 of 05

PLAN CHECK # 9300-24
COS PLAN CHECK #9300-24

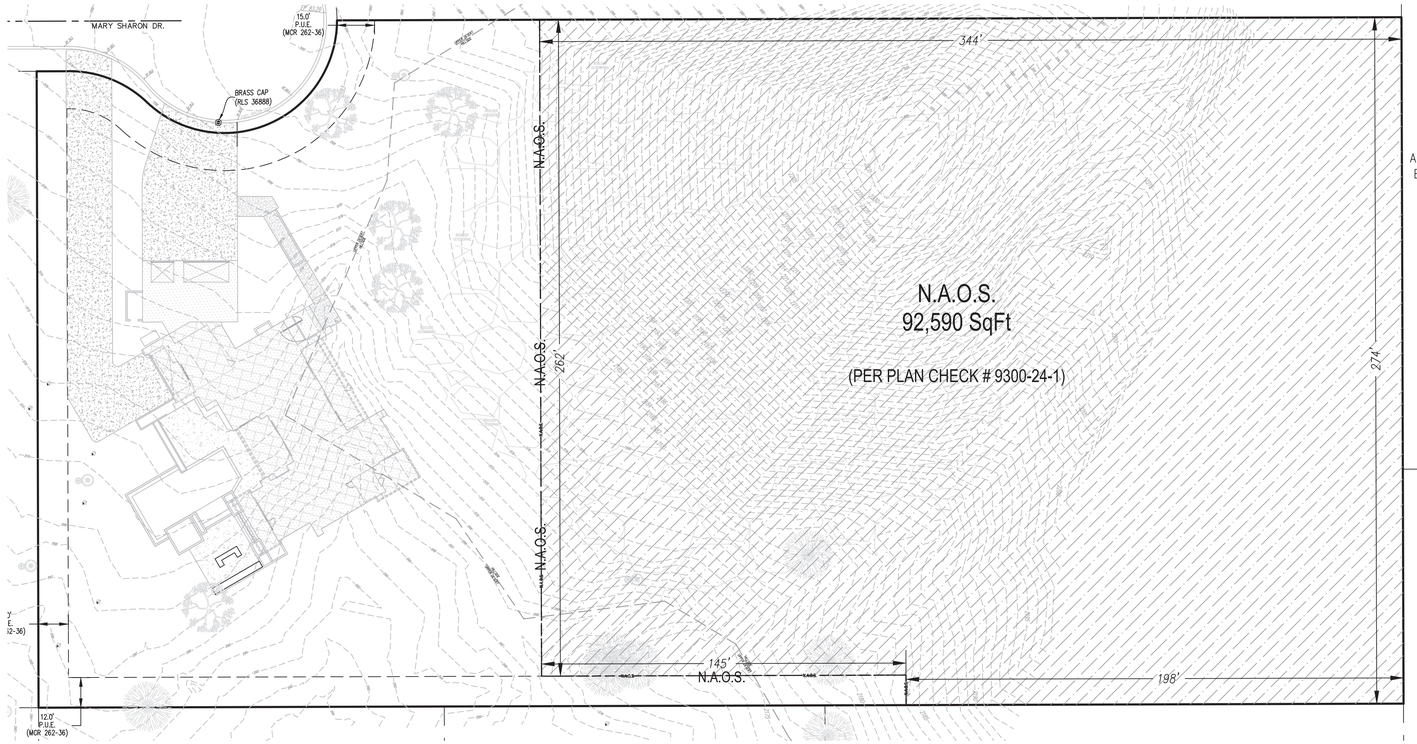

GRADING & DRAINAGE PLAN
FOR
SIVARAJAN PROPERTY
A SINGLE FAMILY RESIDENCE
at 7899 EAST MARY SHARON DRIVE

A PORTION OF THE SOUTHEAST QUARTER OF SECTION 23, TOWNSHIP 5 NORTH, RANGE 4 EAST OF THE GILA AND SALT RIVER BASE AND MERIDIAN, MARICOPA COUNTY, ARIZONA

N.T.S.

LOCATION MAP

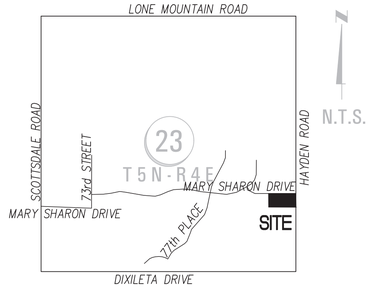

SITE DATA

LEGAL DESCRIPTION
DEED 2024-0357050 & LOT 93 OF LONE MOUNTAIN VISTA , ACCORDING TO THE RECORDED SURVEY OR RECORD IN THE OFFICE OF THE COUNTY RECORDER OF MARICOPA COUNTY, ARIZONA, RECORDED IN BOOK 262 OF MAPS, PAGE 36.

AREA:	*145,641 SqFt (3.43 Ac)*
APN:	*216-66-096*
MCR:	*262-36*
ZONING:	*R1-70 ESL (HD/HC) & HC ESL*
Q.S.:	*53-46*
LANDFORM CLASSIFICATION:	*UPPER DESERT / HILLSIDE*

BUILDING SETBACKS (BSB):

FRONT	*60' (NORTHWEST)*
SIDE	*15'/40' AGGREGATE (NORTHEAST/SOUTH)*
REAR	*60' (WEST)*

NAOS REQUIREMENTS by SLOPE ANALYSIS

0-5% SLOPE = 21,456 SqFt (14.7% OF LOT) @ 25% NAOS= 5,364 SqFt
5-10% SLOPE = 18,203 SqFt (12.5% OF LOT) @ 35% NAOS= 6,371 SqFt
HILLSIDE
15-25% SLOPE = 26,267 SqFt (18.0% OF LOT) @ 65% NAOS= 17,074 SqFt
25% + SLOPE = 79,715 SqFt (54.7% OF LOT) @ 80% NAOS= 63,772 SqFt
TOTAL NAOS REQUIRED= 92,582 SqFt

PROPOSED

PROVIDED: 92,590 SqFt (63.6% OF LOT)
UNDISTURBED: 92,590 SqFt (100% OF REQ'D NAOS)
DISTURBED(REVEGED AREA): 0 SqFt (0% OF REQ'D NAOS/30% MAX ALLOWED)
TOTAL NAOS CREDIT: 92,590 SqFt (100% OF REQUIRED)

*UNDER ROOF: ***REFERENCE BUILDING PLANS FOR DETAILS*
LOT COVERAGE: 9,750 SqFt PROPOSED UNDERROOF
(6.69% TOTAL LOT COVERAGE)

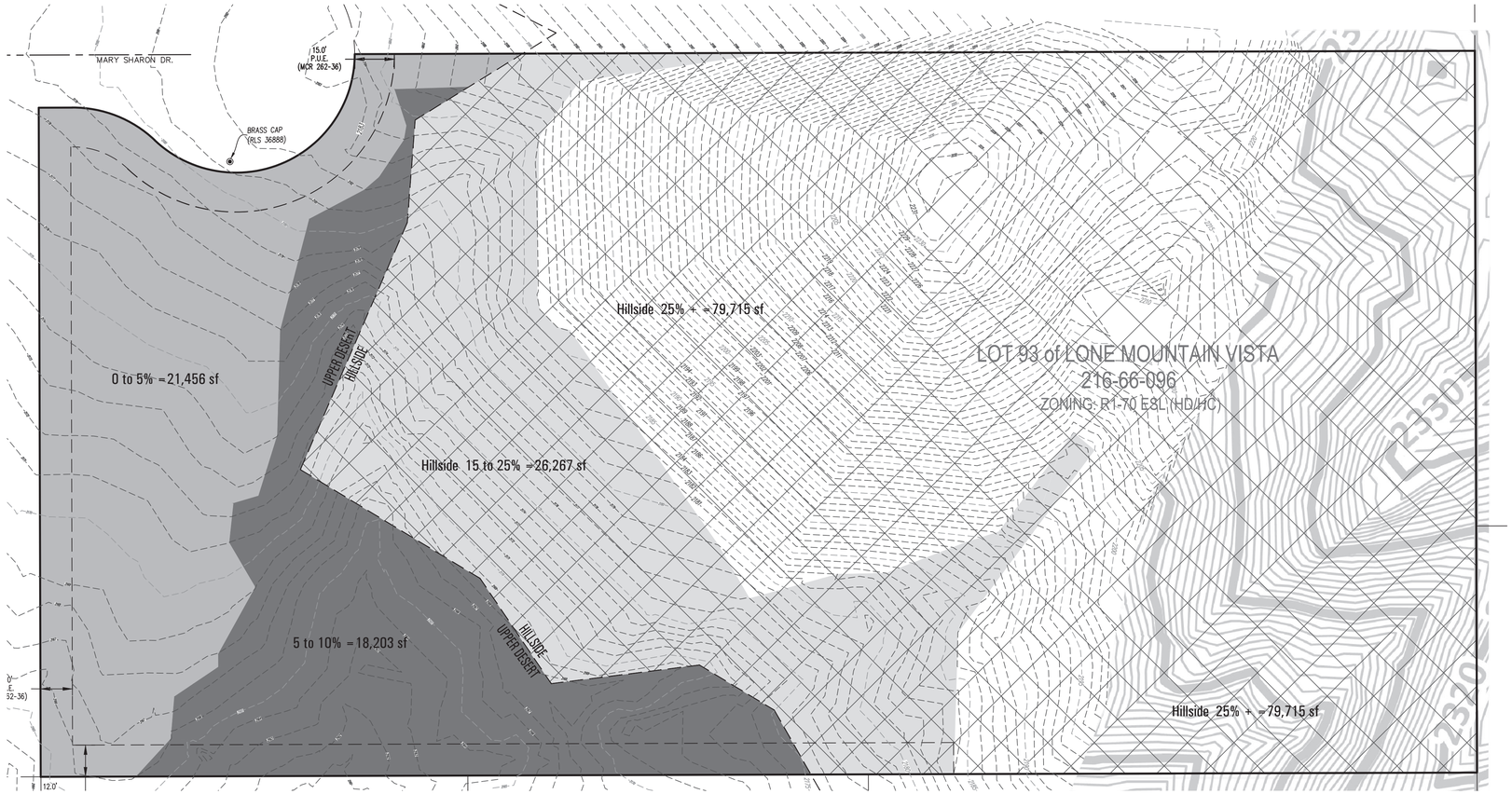

N.T.S.

SLOPE ANALYSIS

COLOR	SLOPE	AREA (SqFt)	N.A.O.S. REQUIRED (%)	N.A.O.S. REQUIRED AREA (SqFt)
	0 - 5	21,456	25	5,364
	5 - 10	18,203	35	6,371
HILLSIDE	0 - 15		50	
	15 - 25	26,267	65	17,074
	25 +	79,715	80	63,772
	TOTAL N.A.O.S. REQUIRED:			92,582

Contact Arizona 811 at least two full working days before you begin excavation
ARIZONA 811 BLUE STAKE, INC.
Call 811 or click Arizona811.com

PROJECT INFO - PLEASE CONTACT PROJECT MANAGER CLINT SCHERF (480) 225-4920

11/14/24	FIRST SUBMITTAL - CITY OF SCOTTSDALE
01/30/25	FINAL SUBMITTAL - CITY OF SCOTTSDALE
3/20/25	FINAL SUBMITTAL - CITY OF SCOTTSDALE
5/08/25	FINAL SUBMITTAL - CITY OF SCOTTSDALE

CIVIL - STRUCTURAL ~ RESIDENTIAL - COMMERCIAL
11350 SOUTH VIEWPOINTE WAY
YUMA, ARIZONA 85367
(480) 225-4920 SSIAZ2004@GMAIL.COM
CIVIL ENGINEER
PROJECT MANAGER: CLINT SCHERF (480) 225-4920

Registered Professional Engineer (Civil) CERTIFICATE NO. 33562 STEVEN J. SERTZ Date 5-08-25 ARIZONA U.S.A. Exp. Dec. 30, 2026

Grading & Drainage Plan
SLOPE ANALYSIS FOR N.A.O.S.
7899 EAST MARY SHARON DRIVE
SCOTTSDALE, ARIZONA

0 0 0
SCALE: N.T.S.
PROJECT No. SSE-1049-2024
SHEET: GD 5 of 05

PLAN CHECK # 9300-24
COS PLAN CHECK #9300-24

AREA SCHEDULE	
UPPER LEVEL	3296 SQ. FT.
LOWER LEVEL	3107 SQ. FT.
TOTAL LIVABLE	6402 SQ. FT.
GARAGE 1	849 SQ. FT.
GARAGE 2	728 SQ. FT.
MAIN PATIO	348 SQ. FT.
BED 2 PATIO	155 SQ. FT.
BED 4 PATIO	200 SQ. FT.
FRONT PATIO	246 SQ. FT.
FRONT DECK	342 SQ. FT.
MAIN DECK	344 SQ. FT.
PORCH	64 SQ. FT.
RESIDENCE TOTAL	9824 SQ. FT.
LOT AREA	143641 SQ. FT.
FOOTPRINT	9824 SQ. FT.
COVERAGE	6.75 %

VICINITY MAP

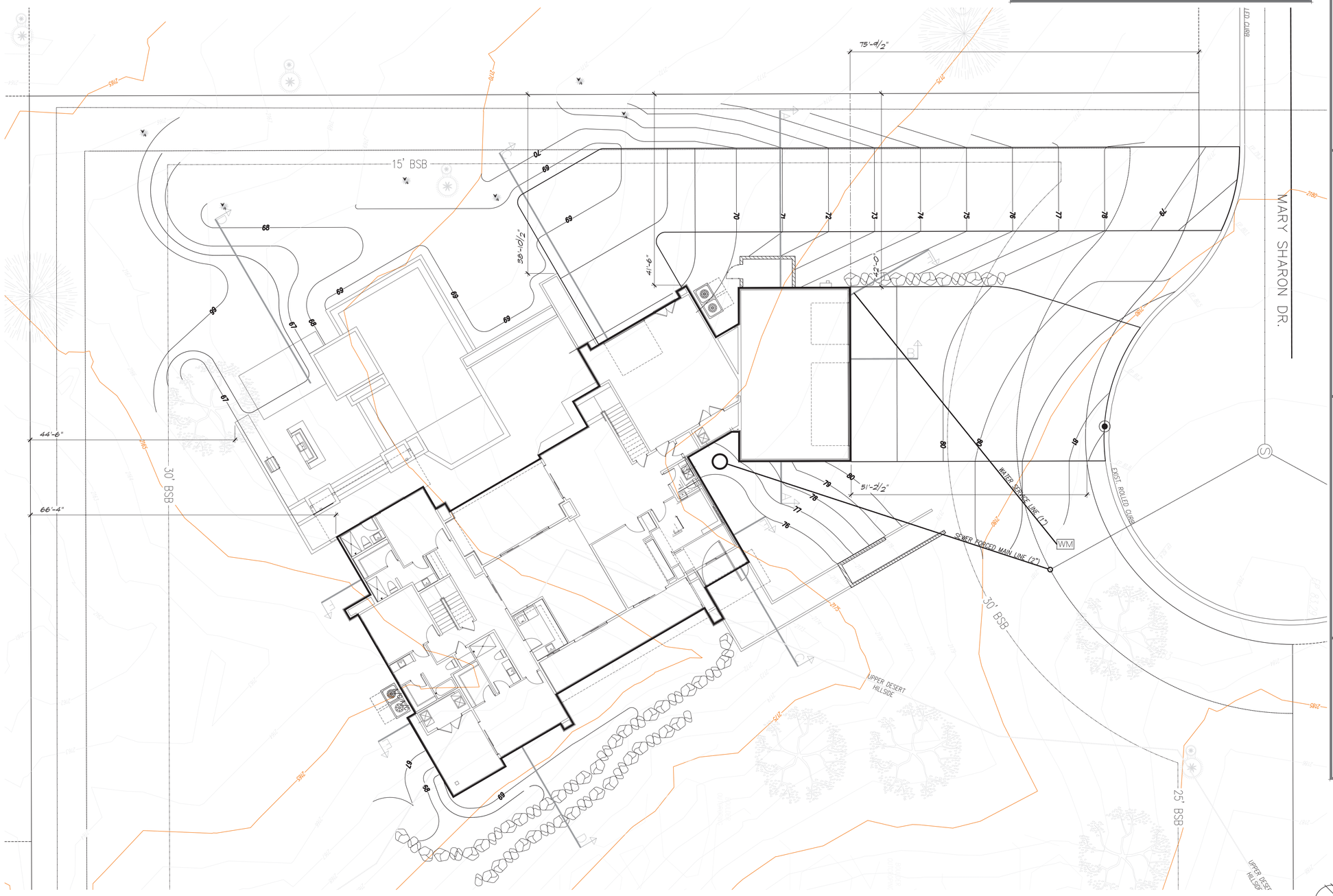

SITE PLAN

3/32" = 1'-0"

NOTES

GENERAL INFORMATION

1. SEE GRADING PLAN FOR HEIGHTS OF WALLS NOT NOTED ON THIS SHEET.
2. SEE GRADING PLAN FOR FINAL FINISHED FLOOR ELEVATIONS.
3. A/C SCREEN WALL TO BE 12" ABOVE THE TOP OF A/C COMPRESSOR.
4. REFUSE AREA SCREEN WALL AND GATE TO BE A MIN. OF 5 FT. HIGH.
5. WALL AT POOL EQUIPMENT TO BE A MIN. OF 12" ABOVE TOP OF EQUIPMENT.
6. HEIGHTS OF MASONRY WALLS INDICATED SHALL BE MEASURED FROM ADJACENT FINISHED GRADE.
7. ALL MASONRY SCREEN WALLS NOT RETAINING EARTH SHALL HAVE #4 BARS @ 48" O.C. IN SOLID GROUTED CELLS. ALL MASONRY SHALL HAVE 1/2" STUCCO - PAINT TO MATCH THE COLOR OF THE HOUSE.
8. BOULDERS SHOWN ARE TO BE FREE FROM SCARS & SHALL BE SIMILAR IN APPEARANCE TO THOSE FOUND IN THE GENERAL VICINITY OF THIS PROJECT. DRILL AND/OR EPOXY TO PREVENT MOVEMENT.
9. AREA BETWEEN CONSTRUCTION FENCE & BUILDING WALLS (INCLUDING LOW WALLS) SHALL BE LANDSCAPED AS TO BE INDISTINGUISHABLE FROM ADJACENT UNDISTURBED NATURAL DESERT AREAS.
10. THE ROCK UTILIZED AT THE DRIVEWAY FOR EROSION CONTROL SHALL BE INDIGENOUS GRANITE ROCK THAT MATCHES THE NATIVE MATERIAL ON THIS SITE.
11. BOULDERS WHICH ARE MOVED SHALL HAVE EXPOSED WEATHERED FACES SHALL BE TREATED TO SIMULATE THE NATURAL ROCK VARNISH OF THE AGED EXPOSED FACES.
12. MISCELLANEOUS SITE STRUCTURES, GAS STORAGE TANKS, SWIMMING POOLS, SPAS, FENCES AND SITE WALLS (INCLUDING RETAINING WALLS) REQUIRE SEPARATE PERMITS.
13. OUTDOOR SWIMMING POOL (UBDER SEPARATE PERMIT) SHALL BE PROVIDED WITH A BARRIER THAT SHALL BE INSTALLED, INSPECTED AND APPROVED PRIOR TO PLASTERING OR FILLING WITH WATER. THE BARRIER SHALL COMPLY WITH I.R.C. CODES AS AMENDED

EQUIPMENT

ALL EXTERIOR EQUIPMENT SHALL BE SCREENED BY A SOLID WALL AND SOLID GATE THAT ARE A MINIMUM OF 12" HIGHER THAN THE HIGHEST POINT OF THE EQUIPMENT. THE CONTRACTOR SHALL VERIFY THE HEIGHT OF THE EQUIPMENT PRIOR TO CONSTRUCTION OF THE SITE WALL TO ENSURE COMPLIANCE DURING CONSTRUCTION. FAILURE TO COMPLY WILL RESULT IN THE WORK HAVING TO BE REDONE UNTIL COMPLIANCE IS ACHIEVED RIGOROUS OF COST OR DELAY.

POOL EQUIPMENT SHALL BE SCREENED BY A SOLID WALL AND SOLID GATE THAT ARE A MINIMUM OF 12" TALLER THAN THE HIGHEST POINT OF THE EQUIPMENT. THE CONTRACTOR SHALL VERIFY THE HEIGHT OF THE POOL EQUIPMENT PRIOR TO CONSTRUCTION OF THE SITE WALL TO ENSURE COMPLIANCE DURING CONSTRUCTION. FAILURE TO COMPLY WILL RESULT IN THE WORK HAVING TO BE REDONE UNTIL COMPLIANCE IS ACHIEVED REGARDLESS OF COST OR DELAY.

THE SES PANEL SHALL BE SCREENED BY A SOLID WALL AND SOLID GATE THAT ARE A MINIMUM OF 4" TALLER THAN THE HIGHEST POINT OF THE SES PANEL. THE CONTRACTOR SHALL INSTALL THE SES PANEL AS LOW AS ALLOWED BY BUILDING CODE AND APS IN AN EFFORT TO MINIMIZE THE HEIGHT OF THE SCREEN WALL. THE CONTRACTOR SHALL VERIFY COMPLIANCE DURING CONSTRUCTION.

EASEMENT

ALL EXTERIOR EQUIPMENT SHALL BE SCREENED BY A SOLID WALL AND SOLID GATE THAT ARE A MINIMUM OF 12" HIGHER THAN THE HIGHEST POINT OF THE EQUIPMENT. THE CONTRACTOR SHALL VERIFY THE HEIGHT OF THE EQUIPMENT PRIOR TO CONSTRUCTION OF THE SITE WALL TO ENSURE COMPLIANCE DURING CONSTRUCTION. AILURE TO COMPLY WILL RESULT IN THE WORK HAVING TO BE REDONE UNTIL COMPLIANCE IS ACHIEVED RIGOROUS OF COST OR DELAY.

POOL EQUIPMENT SHALL BE SCREENED BY A SOLID WALL AND SOLID GATE THAT ARE A MINIMUM OF 12" TALLER THAN THE HIGHEST POINT OF THE EQUIPMENT. THE CONTRACTOR SHALL VERIFY THE HEIGHT OF THE POOL EQUIPMENT PRIOR TO CONSTRUCTION OF THE SITE WALL TO ENSURE COMPLIANCE DURING CONSTRUCTION. FAILURE TO COMPLY WILL RESULT IN THE WORK HAVING TO BE REDONE UNTIL COMPLIANCE IS ACHIEVED REGARDLESS OF COST OR DELAY.

THE SES PANEL SHALL BE SCREENED BY A SOLID WALL AND SOLID GATE THAT ARE A MINIMUM OF 4" TALLER THAN THE HIGHEST POINT OF THE SES PANEL. THE CONTRACTOR SHALL INSTALL THE SES PANEL AS LOW AS ALLOWED BY BUILDING CODE AND APS IN AN EFFORT TO MINIMIZE THE HEIGHT OF THE SCREEN WALL. THE CONTRACTOR SHALL VERIFY COMPLIANCE DURING CONSTRUCTION.

KEY NOTES

1. 400 AMP ELECTRICAL SERVICE.
2. BUILDING SETBACKS
3. SEPTIC SYSTEM REQUIRES SEPARATE PERMIT FROM MCESD
4. CRUSHED GRANITE GRAVEL DRIVEWAY
5. WATER SERVICE FROM EXISTING WELL
6. ELECTRICAL SERVICE.
7. EXISTING GRAVEL ROAD

CITY OF SCOTTSDALE
BUILDING PLANS
THESE PLANS HAVE BEEN APPROVED AND ARE READY FOR A PERMIT
THIS DOES NOT AUTHORIZE VIOLATIONS OF ANY CODE OR ORDINANCE

DATE
1/27/2025
4/11/25 - G&D

REGISTERED ARCHITECT
CERTIFICATE NO. 31
BRET A. OVERMYER
OVERMYER
Date Signed 4/11/25
ARIZONA, USA

EXPIRES 9/30/2027

BTA ARCHITECTURAL, LLC
8425 West El Cortez Place
Peoria, Arizona 85383
(602) 292-6350
Bret.BTA@GMAIL.COM

Sivarajan Residence

7899 East Mary Sharon Drive
Scottsdale 85266
Lone Mountain Vista Tract A - Lot 93

ARCHITECTURAL
SITE PLAN

SHEET NO.
A1

COS PLAN CHECK #9300-24

AREA SCHEDULE	
UPPER LEVEL	5246 SQ. FT.
LOWER LEVEL	5107 SQ. FT.
TOTAL LIVABLE	6402 SQ. FT.
GARAGE 1	849 SQ. FT.
GARAGE 2	728 SQ. FT.
MAIN PATIO	345 SQ. FT.
BED 2 PATIO	155 SQ. FT.
BED 4 PATIO	200 SQ. FT.
FRONT PATIO	246 SQ. FT.
FRONT DECK	342 SQ. FT.
MAIN DECK	344 SQ. FT.
PORCH	64 SQ. FT.
RESIDENCE TOTAL	9824 SQ. FT.
LOT AREA	145641 SQ. FT.
FOOTPRINT	9824 SQ. FT.
COVERAGE	6.75 %

NOTES

GENERAL INFORMATION

1. INSULATION:
   R-38 BLOWN-IN @ ROOF - U.N.O. ON PLAN
   R-21 BATTS @ EXT. WALLS - U.N.O. ON PLAN
2. PROVIDE R-19 BATT (2x6 WALL) INSULATION BETWEEN GARAGE & ALL LIVABLE SPACES.
3. PROVIDE 5/8" TYPE 'X' GYPSUM BOARD ON WALLS & CEILING IN GARAGE PER CODE REQUIREMENTS.
4. MAINTAIN A MAXIMUM SILL HEIGHT OF 44" IN BEDROOM EGRESS WINDOWS.
5. SEE COVER SHEET FOR GENERAL NOTES AND SPECIFICATIONS. SEE DETAIL SHEETS FOR STANDARD CONSTRUCTION DETAILS.
6. PROVIDE BATT INSULATION AT WALL LOCATIONS SEPARATING CONDITIONED FROM NON-CONDITIONED AREAS.
7. PROVIDE FIRE / DRAFT STOPS IN ALL WALLS GREATER THAN 10'-0" IN HEIGHT & AT FIREPLACE.
8. SEE SHEET A6.2 FOR INTERIOR ELEVATIONS. (A)
9. BOTTOM OF WINDOW ROUGH OPENINGS TO BE 34" OR MORE ABOVE FINISH FLOOR OR PROVIDE A GUARDRAIL AND WINDOW FALL PROTECTION PER IRC SECTION R312.
10. WINDOWS AND DOORS TO BE FLASHED WITH APPROVED MATERIALS PER MANUFACTURER'S SPECIFICATIONS.
11. WINDOW EGRESS
    WINDOW OPERABLE FROM THE INSIDE, CLEAR OPENING OF 5.7 SQ. FT., NET CLEAR OPENING 24" HIGH AND 20" WIDE W/ SILL HEIGHT NOT TO EXCEED 44".

KEY NOTES

1	2x4 STUDS AT 24" O.C. INTERIOR WALL W/ 1/2" GYP BD EA SIDE.
2	2x6 STUDS - PLUMBING WALL / BEARING WALL WHERE OCCURS ON PLAN
3	PROVIDE ONE LAYER 5/8" TYPE 'X" GYPSUM BOARD AT WALLS AND CEILINGS IN GARAGE. PENETRATIONS TO BE OF 1-HR RATING FOR ELEC BOXES.
4	PROVIDE 1/2" MOISTURE RESISTANT GYPSUM BOARD AND MOISTURE PROTECTIVE BARRIER AT ALL WET WALLS. AT BUILDING EXTERIOR USE 1/2" SOFFIT BOARD W/ WATER RESISTANT FACE PAPER.
5	1-3/8" THICK SOLID CORE DOOR W/SELF-CLOSING, TIGHT FITTING GASKETS & SWEEP.
6	PROVIDE A MINIMUM 36"X36" CONCRETE LANDING @ EACH EXTERIOR DOOR.
7	TANKLESS WATER HEATER & SOFT WATER LOOP WITH CIRCULATION PUMP. PROVIDE (2) 2.5 SF AIR VENTS WITHIN 12" OF FLOOR AND CEILING.
8	T & P RELIEF LINE TO BE FULL SIZE STEEL PIPE OR HARD DRAWN COPPER TUBING TO THE EXTERIOR AND TERMINATING IN A DOWNWARD POSITION BETWEEN 6" AND 12" ABOVE GRADE.
9	REFRIGERATOR / FREEZER - PRE-PLUMB FOR ICE MAKER
10	COOKTOP W/ EXHAUST HOOD AND POT FILLER
11	SINK W/ DISPOSAL
12	DISHWASHER - PROVIDE APPROVED AIR GAP
13	1.28 GAL/FLUSH WATER CLOSET PROVIDE A (MIN.) 15" ON EACH SIDE & 24" (MIN.) CLEAR IN FRONT
14	NONABSORBENT CEMENTITIOUS BACKER PANELS o/ WALL w/ TILE OR EQUAL TO +72" ABV. DRAIN
15	LAV SINK WITH MIN. 60" HIGH MIRROR ABOVE VERIFY
16	LAUNDRY SINK
17	WASHER LOCATION - PROVIDE WATER HAMMER ARRESTOR
18	ELECTRIC DRYER- W/ 4"ø VENT THROUGH ROOF W/ RAINCAP NOT TO EXCEED 15'-0" W/ (2) 90° OFFSETS INSTALL PER IRC G2439
19	BASE CABINET W/ COUNTER TOP PER OWNER
20	42" UPPERS WHERE SHOWN - SEE CABINET DRAWINGS. CABINET DROP ZONE PER OWNER
21	5 SHELVES EQUALLY SPACED AT A MINIMUM 14" SEPARATION.
22	ROD AND SHELF OR CLOSET SYSTEM AT CLOSET PER SPECS
23	STACKABLE WASHER DRYER - PROVIDE WATER HAMMER ARRESTOR AND 4"ø DRYER VENT THROUGH ROOF W/ RAINCAP NOT TO EXCEED 15'-0" W/ (2) 90° OFFSETS INSTALL PER IRC G2439
24	UNDERCOUNTER BAR REFRIGERATOR
25	KITCHEN ISLAND COUNTERTOP ON BASE CABINETS
26	STACKABLE OVEN / MICROWAVE
27	CONCRETE A.C. COMPRESSOR PAD - VERIFY LOCATION WITH MECHANICAL
28	HOSE BIB W/ BACK FLOW PREVENTION
29	HOSE BIB W/ BACK FLOW PREVENTION & SHUT OFF VALVE
30	CEILING/WALL MOUNTED SMOKE ALARM WIRED TO HOUSE WIRING (B)
31	CEILING/WALL MOUNTED CARBON MONOXIDE /SMOKE ALARM WIRED TO HOUSE WIRING (C)
32	PROVIDE ADDITIONAL SUPPORT BLOCKING AT TELEVISION VERIFY HEIGHT AND SIZE.
33	LINE OF SOFFIT / CEILING CHANGE - SEE ROOM CEILING HEIGHTS AND REFLECTED CEILING PLAN
34	GAS FIREPLACE W/ STANDARD CHIMNEY SYSTEM (I.R.C. ERS01), W/ NON-COMBUSTIBLE HEARTH OR FLOOR AREA SEE DTL 10/D1
35	GAS KEY TO FIREPLACE
36	ALL BEDROOM ESCAPE WINDOWS SHALL COMPLY WITH THREE CONDITIONS 1) THE OPERABLE AREA SHALL BE 5.7 SQ. FT. OR GREATER, 2) SHALL MEET A MINIMUM 24" HEIGHT AND 20" WIDTH, 3) 44" MAX. FROM FINISH FLOOR TO FINISH WINDOW OPENING
37	ELECTRICAL SERVICE ENTRANCE PANEL AND METER
38	STAIRS - MAX. RISE 7 3/4", MIN. RUN 10", MIN CLEAR WIDTH 36", HANDRAIL HEIGHT 34"ON 2x 38" FONY WALL, CONSTRUCT STAIRS PER IRC REQUIREMENTS - SEE DETAIL SHEET A5

DATE
1/27/2025
4/11/25 - G&D

REGISTERED ARCHITECT
CERTIFICATE NO. 31
BRET ALAN OVERMYER
ARIZONA, USA
Date Signed 4/11/25
Bret Overmyer
EXPIRES 9/30/2027

BTA ARCHITECTURAL, LLC
8425 West El Cortez Place
Peoria, Arizona 85383
(602) 292-6350
Bret.BTA@GMAIL.COM

Sivarajan Residence
7899 East Mary Sharon Drive
Scottsdale 85266
Lone Mountain Vista Tract A - Lot 93

CITY OF SCOTTSDALE
BUILDING PLANS
THESE PLANS HAVE BEEN APPROVED AND ARE READY FOR A PERMIT
THIS DOES NOT AUTHORIZE VIOLATIONS OF ANY CODE OR ORDINANCE

COS PLAN CHECK #9300-24

UPPER FLOOR PLAN

SHEET NO.
A2.1

UPPER FLOOR PLAN
3/16" = 1'-0"

NORTH

AREA SCHEDULE	
UPPER LEVEL	5246 SQ. FT.
LOWER LEVEL	3107 SQ. FT.
TOTAL LIVABLE	8402 SQ. FT.
GARAGE 1	849 SQ. FT.
GARAGE 2	728 SQ. FT.
MAIN PATIO	345 SQ. FT.
BED 2 PATIO	155 SQ. FT.
BED 4 PATIO	200 SQ. FT.
FRONT PATIO	246 SQ. FT.
FRONT DECK	342 SQ. FT.
MAIN DECK	344 SQ. FT.
PORCH	64 SQ. FT.
RESIDENCE TOTAL	9824 SQ. FT.
LOT AREA	145641 SQ. FT.
FOOTPRINT	9824 SQ. FT.
COVERAGE	6.75 %

NOTES

GENERAL INFORMATION

1. INSULATION:
   R-38 BLOWN-IN @ ROOF - U.N.O. ON PLAN
   R-21 BATTS @ EXT. WALLS - U.N.O. ON PLAN
2. PROVIDE R-19 BATT (2x6 WALL) INSULATION BETWEEN GARAGE & ALL LIVABLE SPACES.
3. PROVIDE 5/8" TYPE 'X' GYPSUM BOARD ON WALLS & CEILING IN GARAGE PER CODE REQUIREMENTS.
4. MAINTAIN A MAXIMUM SILL HEIGHT OF 44" IN BEDROOM EGRESS WINDOWS.
5. SEE COVER SHEET FOR GENERAL NOTES AND SPECIFICATIONS. SEE DETAIL SHEETS FOR STANDARD CONSTRUCTION DETAILS.
6. PROVIDE BATT INSULATION AT WALL LOCATIONS SEPARATING CONDITIONED FROM NON-CONDITIONED AREAS.
7. PROVIDE FIRE / DRAFT STOPS IN ALL WALLS GREATER THAN 10'-0" IN HEIGHT & AT FIREPLACE.
8. SEE SHEET A6.2 FOR INTERIOR ELEVATIONS. (A)
9. BOTTOM OF WINDOW ROUGH OPENINGS TO BE 34" OR MORE ABOVE FINISH FLOOR OR PROVIDE A GUARDRAIL AND WINDOW FALL PROTECTION PER IRC SECTION R312.
10. WINDOWS AND DOORS TO BE FLASHED WITH APPROVED MATERIALS PER MANUFACTURER'S SPECIFICATIONS.
11. WINDOW EGRESS
    WINDOW OPERABLE FROM THE INSIDE, CLEAR OPENING OF 5.7 SQ. FT., NET CLEAR OPENING 24" HIGH AND 20" WIDE W/ SILL HEIGHT NOT TO EXCEED 44".

KEY NOTES

1	2x4 STUDS AT 24" O.C. INTERIOR WALL W/ 1/2" GYP BD EA SIDE.
2	2x6 STUDS - PLUMBING WALL / BEARING WALL WHERE OCCURS ON PLAN
5	PROVIDE ONE LAYER 5/8" TYPE 'X" GYPSUM BOARD AT WALLS AND CEILINGS IN GARAGE.
4	PROVIDE 1/2" MOISTURE RESISTANT GYPSUM BOARD AND MOISTURE PROTECTIVE BARRIER AT ALL WET WALLS. AT BUILDING EXTERIOR USE 1/2" SOFFIT BOARD W/ WATER RESISTANT FACE PAPER.
5	1-3/8" THICK SOLID CORE DOOR W/SELF-CLOSING, TIGHT FITTING GASKETS & SWEEP.
6	PROVIDE A MINIMUM 36"x36" CONCRETE LANDING @ EACH EXTERIOR DOOR.
7	TANKLESS WATER HEATER & SOFT WATER LOOP WITH CIRCULATION PUMP. PROVIDE (2) 2.5 SF AIR VENTS WITHIN 12" OF FLOOR AND CEILING.
8	T & P RELIEF LINE TO BE FULL SIZE STEEL PIPE OR HARD DRAWN COPPER TUBING TO THE EXTERIOR AND TERMINATING IN A DOWNWARD POSITION BETWEEN 6" AND 12" ABOVE GRADE.
9	REFRIGERATOR / FREEZER - PRE-PLUMB FOR ICE MAKER
10	COOKTOP W/ EXHAUST HOOD AND POT FILLER
11	SINK W/ DISPOSAL
12	DISHWASHER - PROVIDE APPROVED AIR GAP
13	1.28 GAL/FLUSH WATER CLOSET PROVIDE A (MIN.) 15" ON EACH SIDE & 24" (MIN.) CLEAR IN FRONT
14	NONABSORBENT CEMENTITIOUS BACKER PANELS o/ WALL W/ TILE OR EQUAL TO +72" ABV. DRAIN
15	LAV SINK WITH MIN. 60" HIGH MIRROR ABOVE VERIFY
16	LAUNDRY SINK
17	WASHER LOCATION - PROVIDE WATER HAMMER ARRESTOR
18	ELECTRIC DRYER- W/ 4"ø VENT THROUGH ROOF W/ RAINCAP NOT TO EXCEED 15'-0" W/ (2) 90° OFFSETS INSTALL PER IRC G2439
19	BASE CABINET W/ COUNTER TOP PER OWNER 42" UPPERS WHERE SHOWN - SEE CABINET DRAWINGS.
20	CABINET DROP ZONE PER OWNER
21	5 SHELVES EQUALLY SPACED AT A MINIMUM 14" SEPARATION.
22	ROD AND SHELF OR CLOSET SYSTEM AT CLOSET PER SPECS
23	STACKABLE WASHER DRYER - PROVIDE WATER HAMMER ARRESTOR AND 4"ø DRYER VENT THROUGH ROOF W/ RAINCAP NOT TO EXCEED 15'-0" W/ (2) 90° OFFSETS INSTALL PER IRC G2439
24	UNDERCOUNTER BAR REFRIGERATOR
25	KITCHEN ISLAND COUNTERTOP ON BASE CABINETS
26	STACKABLE OVEN / MICROWAVE
27	CONCRETE A.C. COMPRESSOR PAD - VERIFY LOCATION WITH MECHANICAL
28	HOSE BIB W/ BACK FLOW PREVENTION
29	HOSE BIB W/ BACK FLOW PREVENTION & SHUT OFF VALVE
30	CEILING/WALL MOUNTED SMOKE ALARM WIRED TO HOUSE WIRING (B)
31	CEILING/WALL MOUNTED CARBON MONOXIDE /SMOKE ALARM WIRED TO HOUSE WIRING (C)
32	PROVIDE ADDITIONAL SUPPORT BLOCKING AT TELEVISION VERIFY HEIGHT AND SIZE.
33	LINE OF SOFFIT / CEILING CHANGE - SEE ROOM CEILING HEIGHTS AND REFLECTED CEILING PLAN
34	GAS FIREPLACE W/ STANDARD CHIMNEY SYSTEM (I.R.C. ER3017) W/ NON-COMBUSTIBLE HEARTH OR FLOOR AREA SEE DTL 10/D1
35	GAS KEY TO FIREPLACE
36	ALL BEDROOM ESCAPE WINDOWS SHALL COMPLY WITH THREE CONDITIONS 1) THE OPERABLE AREA SHALL BE 5.7 SQ. FT. OR GREATER, 2) SHALL MEET A MINIMUM 24" HEIGHT AND 20" WIDTH, 3) 44" MAX. FROM FINISH FLOOR TO FINISH WINDOW OPENING
37	ELECTRICAL SERVICE ENTRANCE PANEL AND METER
38	STAIRS - MAX. RISE 7 3/4", MIN. RUN 10", MIN CLEAR WIDTH 36", HANDRAIL HEIGHT 34"ON 2x 38" FONY WALL, CONSTRUCT STAIRS PER IRC REQUIREMENTS - SEE DETAILS SHEET A5

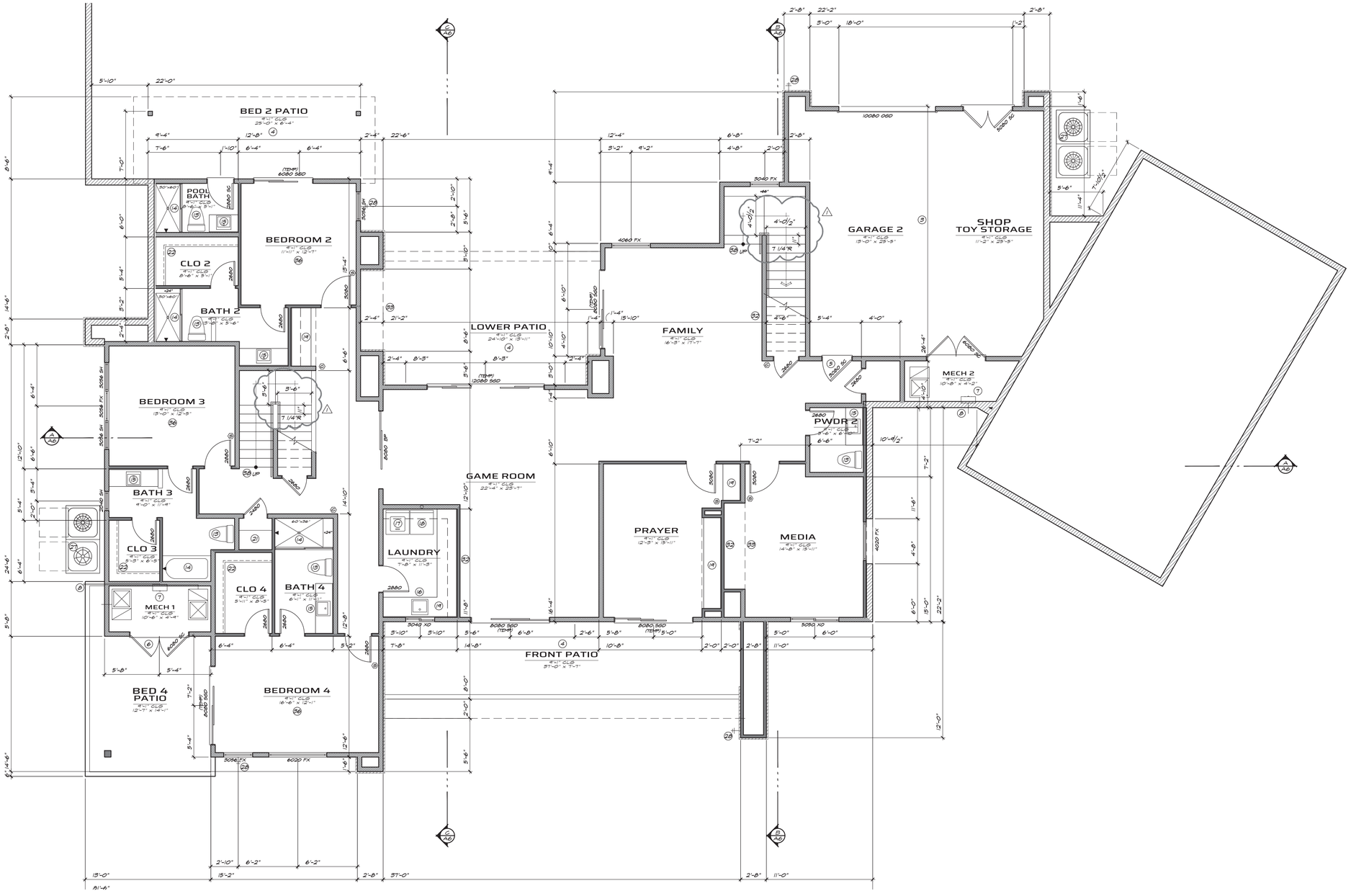

LOWER FLOOR PLAN

3/16" = 1'-0"

NORTH

DATE
1/27/2025
4/11/25 - G&D

REGISTERED ARCHITECT
CERTIFICATE NO.
BRET ALAN
OVERMYER
Date Signed 4/11/25
ARIZONA, USA

EXPIRES 9/30/2027

BTA ARCHITECTURAL, LLC
8425 West El Cortez Place
Peoria, Arizona 85383
(602) 292-6350
Bret.BTA@GMAIL.COM

Sivarajan Residence

7899 East Mary Sharon Drive
Scottsdale 85266
Lone Mountain Vista Tract A - Lot 93

CITY OF SCOTTSDALE
BUILDING PLANS
THESE PLANS HAVE BEEN APPROVED AND ARE READY FOR A PERMIT
THIS DOES NOT AUTHORIZE VIOLATIONS OF ANY CODE OR ORDINANCE

COS PLAN CHECK #9300-24

LOWER FLOOR PLAN

SHEET NO.
A2.2

AREA SCHEDULE	
UPPER LEVEL	5246 SQ. FT.
LOWER LEVEL	3107 SQ. FT.
TOTAL LIVABLE	8402 SQ. FT.
GARAGE 1	849 SQ. FT.
GARAGE 2	728 SQ. FT.
MAIN PATIO	343 SQ. FT.
BED 2 PATIO	155 SQ. FT.
BED 4 PATIO	200 SQ. FT.
FRONT PATIO	246 SQ. FT.
FRONT DECK	342 SQ. FT.
MAIN DECK	344 SQ. FT.
PORCH	64 SQ. FT.
RESIDENCE TOTAL	9824 SQ. FT.
LOT AREA	145641 SQ. FT.
FOOTPRINT	9824 SQ. FT.
COVERAGE	6.75 %

NOTES

GENERAL INFORMATION

1. INSULATION:
   R-38 BLOWN-IN @ ROOF - U.N.O. ON PLAN
   R-21 BATTS @ EXT. WALLS - U.N.O. ON PLAN
2. PROVIDE R-19 BATT (2x6 WALL) INSULATION BETWEEN GARAGE & ALL LIVABLE SPACES.
3. PROVIDE 5/8" TYPE 'X' GYPSUM BOARD ON WALLS & CEILING IN GARAGE PER CODE REQUIREMENTS.
4. MAINTAIN A MAXIMUM SILL HEIGHT OF 44" IN BEDROOM EGRESS WINDOWS.
5. SEE COVER SHEET FOR GENERAL NOTES AND SPECIFICATIONS. SEE DETAIL SHEETS FOR STANDARD CONSTRUCTION DETAILS.
6. PROVIDE BATT INSULATION AT WALL LOCATIONS SEPARATING CONDITIONED FROM NON-CONDITIONED AREAS.
7. PROVIDE FIRE / DRAFT STOPS IN ALL WALLS GREATER THAN 10'-0" IN HEIGHT & AT FIREPLACE.
8. SEE SHEET A6.2 FOR INTERIOR ELEVATIONS. (A)
9. BOTTOM OF WINDOW ROUGH OPENINGS TO BE 34" OR MORE ABOVE FINISH FLOOR OR PROVIDE A GUARDRAIL AND WINDOW FALL PROTECTION PER IRC SECTION R312.
10. WINDOWS AND DOORS TO BE FLASHED WITH APPROVED MATERIALS PER MANUFACTURER'S SPECIFICATIONS.
11. WINDOW EGRESS
    WINDOW OPERABLE FROM THE INSIDE, CLEAR OPENING OF 5.7 SQ. FT., NET CLEAR OPENING 24" HIGH AND 20" WIDE W/ SILL HEIGHT NOT TO EXCEED 44".

KEY NOTES

1	2x4 STUDS AT 24" O.C. INTERIOR WALL w/ 1/2" GYP BD EA SIDE.
2	2x6 STUDS - PLUMBING WALL / BEARING WALL WHERE OCCURS ON PLAN
3	PROVIDE ONE LAYER 5/8" TYPE 'X" GYPSUM BOARD AT WALLS AND CEILINGS IN GARAGE.
4	PROVIDE 1/2" MOISTURE RESISTANT GYPSUM BOARD AND MOISTURE PROTECTIVE BARRIER AT ALL WET WALLS. AT BUILDING EXTERIOR USE 1/2" SOFFIT BOARD W/ WATER RESISTANT FACE PAPER.
5	1-3/8" THICK SOLID CORE DOOR W/SELF-CLOSING, TIGHT FITTING GASKETS & SWEEP.
6	PROVIDE A MINIMUM 36"x36" CONCRETE LANDING @ EACH EXTERIOR DOOR.
7	TANKLESS WATER HEATER & SOFT WATER LOOP WITH CIRCULATION PUMP. PROVIDE (2) 2.5 SF AIR VENTS WITHIN 12" OF FLOOR AND CEILING.
8	T & P RELIEF LINE TO BE FULL SIZE STEEL PIPE OR HARD DRAWN COPPER TUBING TO THE EXTERIOR AND TERMINATING IN A DOWNWARD POSITION BETWEEN 6" AND 12" ABOVE GRADE.
9	REFRIGERATOR / FREEZER - PRE-PLUMB FOR ICE MAKER
10	COOKTOP W/ EXHAUST HOOD AND POT FILLER
11	SINK W/ DISPOSAL
12	DISHWASHER - PROVIDE APPROVED AIR GAP
13	1.28 GAL/FLUSH WATER CLOSET PROVIDE A (MIN.) 15" ON EACH SIDE & 24" (MIN.) CLEAR IN FRONT
14	NONABSORBENT CEMENTITIOUS BACKER PANELS o/ WALL w/ TILE OR EQUAL TO +72" ABV. DRAIN
15	LAV SINK WITH MIN. 60" HIGH MIRROR ABOVE VERIFY
16	LAUNDRY SINK
17	WASHER LOCATION - PROVIDE WATER HAMMER ARRESTOR
18	ELECTRIC DRYER- W/ 4"ø VENT THROUGH ROOF w/ RAINCAP NOT TO EXCEED 15'-0" w/ (2) 90° OFFSETS INSTALL PER IRC G2439
19	BASE CABINET W/ COUNTER TOP PER OWNER 42" UPPERS WHERE SHOWN - SEE CABINET DRAWINGS.
20	CABINET DROP ZONE PER OWNER
21	5 SHELVES EQUALLY SPACED AT A MINIMUM 14" SEPARATION.
22	ROD AND SHELF OR CLOSET SYSTEM AT CLOSET PER SPECS
23	STACKABLE WASHER DRYER - PROVIDE WATER HAMMER ARRESTOR AND 4"ø DRYER VENT THROUGH ROOF W/ RAINCAP NOT TO EXCEED 15'-0" w/ (2) 90° OFFSETS INSTALL PER IRC G2439
24	UNDERCOUNTER BAR REFRIGERATOR
25	KITCHEN ISLAND COUNTERTOP ON BASE CABINETS
26	STACKABLE OVEN / MICROWAVE
27	CONCRETE A.C. COMPRESSOR PAD - VERIFY LOCATION WITH MECHANICAL
28	HOSE BIB W/ BACK FLOW PREVENTION
29	HOSE BIB W/ BACK FLOW PREVENTION & SHUT OFF VALVE
30	CEILING/WALL MOUNTED SMOKE ALARM WIRED TO HOUSE WIRING (B)
31	CEILING/WALL MOUNTED CARBON MONOXIDE /SMOKE ALARM WIRED TO HOUSE WIRING (C)
32	PROVIDE ADDITIONAL SUPPORT BLOCKING AT TELEVISION VERIFY HEIGHT AND SIZE.
33	LINE OF SOFFIT / CEILING CHANGE - SEE ROOM CEILING HEIGHTS AND REFLECTED CEILING PLAN
34	GAS FIREPLACE W/ STANDARD CHIMNEY SYSTEM (I.R.C. ERS01T) W/ NON-COMBUSTIBLE HEARTH OR FLOOR AREA SEE DTL 10/D1
35	GAS KEY TO FIREPLACE
36	ALL BEDROOM ESCAPE WINDOWS SHALL COMPLY WITH THREE CONDITIONS 1) THE OPERABLE AREA SHALL BE 5.7 SQ. FT. OR GREATER, 2) SHALL MEET A MINIMUM 24" HEIGHT AND 20" WIDTH, 3) 44" MAX. FROM FINISH FLOOR TO FINISH WINDOW OPENING
37	ELECTRICAL SERVICE ENTRANCE PANEL AND METER
38	STAIRS - MAX. RISE 7 3/4", MIN. RUN 10", MIN CLEAR WIDTH 36", HANDRAIL HEIGHT 34"ON 2x 36" FONY WALL, CONSTRUCT STAIRS PER IRC REQUIREMENTS

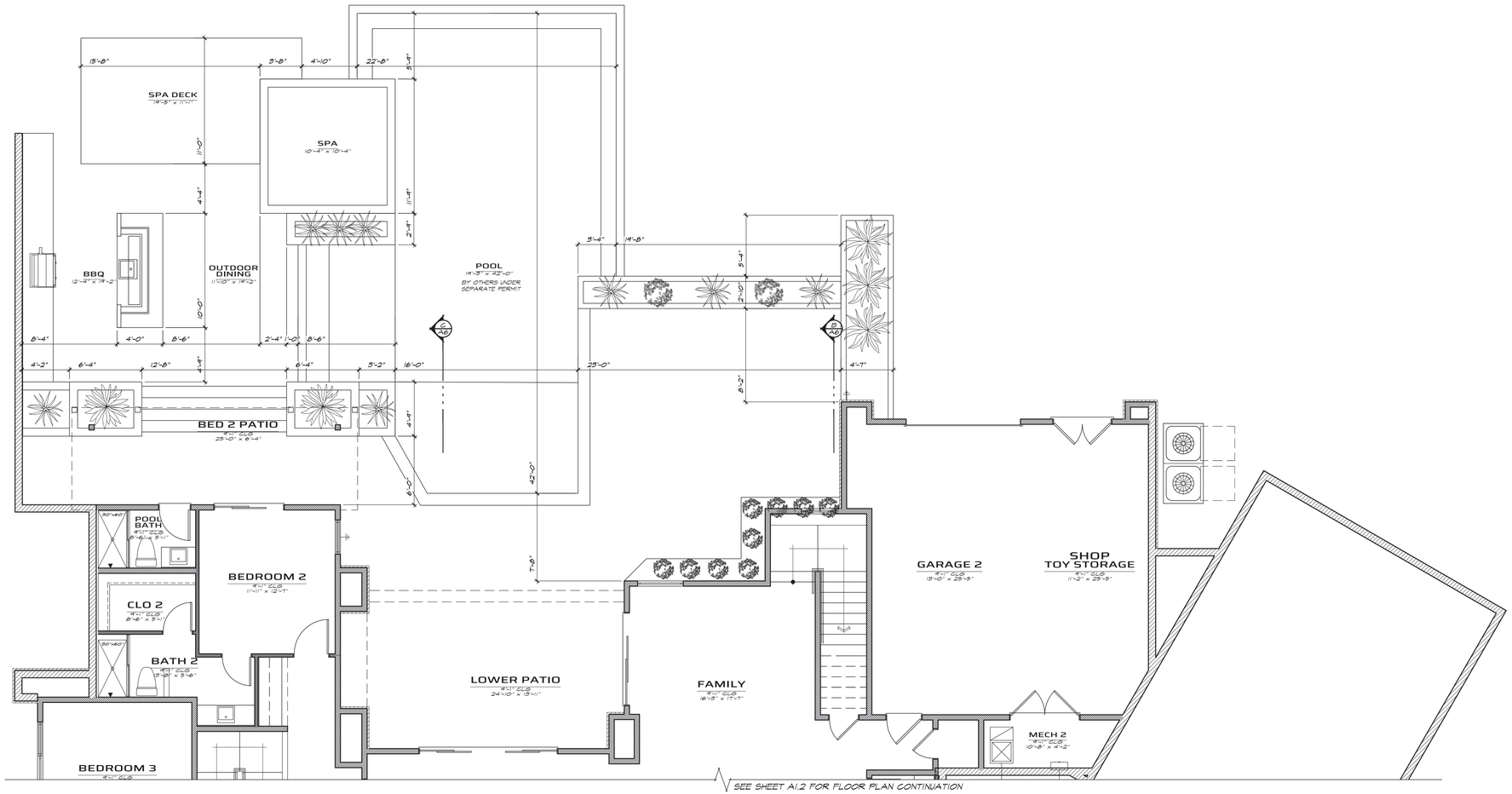

SEE SHEET A1.2 FOR FLOOR PLAN CONTINUATION

POOL DECK PLAN
3/16" = 1'-0"

NORTH

DATE
1/27/2025
4/11/25 - G&D

REGISTERED ARCHITECT
CERTIFICATE NO.
BRET ALAN OVERMYER
Date Signed 4/11/25
ARIZONA, USA
EXPIRES 9/30/2027

BTA ARCHITECTURAL, LLC
8425 West El Cortez Place
Peoria, Arizona 85383
(602) 292-6350
Bret.BTA@GMAIL.COM

Sivarajan Residence
7899 East Mary Sharon Drive
Scottsdale 85266
Lone Mountain Vista Tract A - Lot 93

POOL DECK PLAN

CITY OF SCOTTSDALE
BUILDING PLANS
THESE PLANS HAVE BEEN APPROVED AND ARE READY FOR A PERMIT
THIS DOES NOT APPROVE VIOLATIONS OF ANY CODE OR ORDINANCE

COS PLAN CHECK #9300-24

SHEET NO.
A2.3

C:\Users\Bret\Documents\BTA\Sivarajan\Sivarajan_24.rvt 4/11/2025 8:04:38 AM

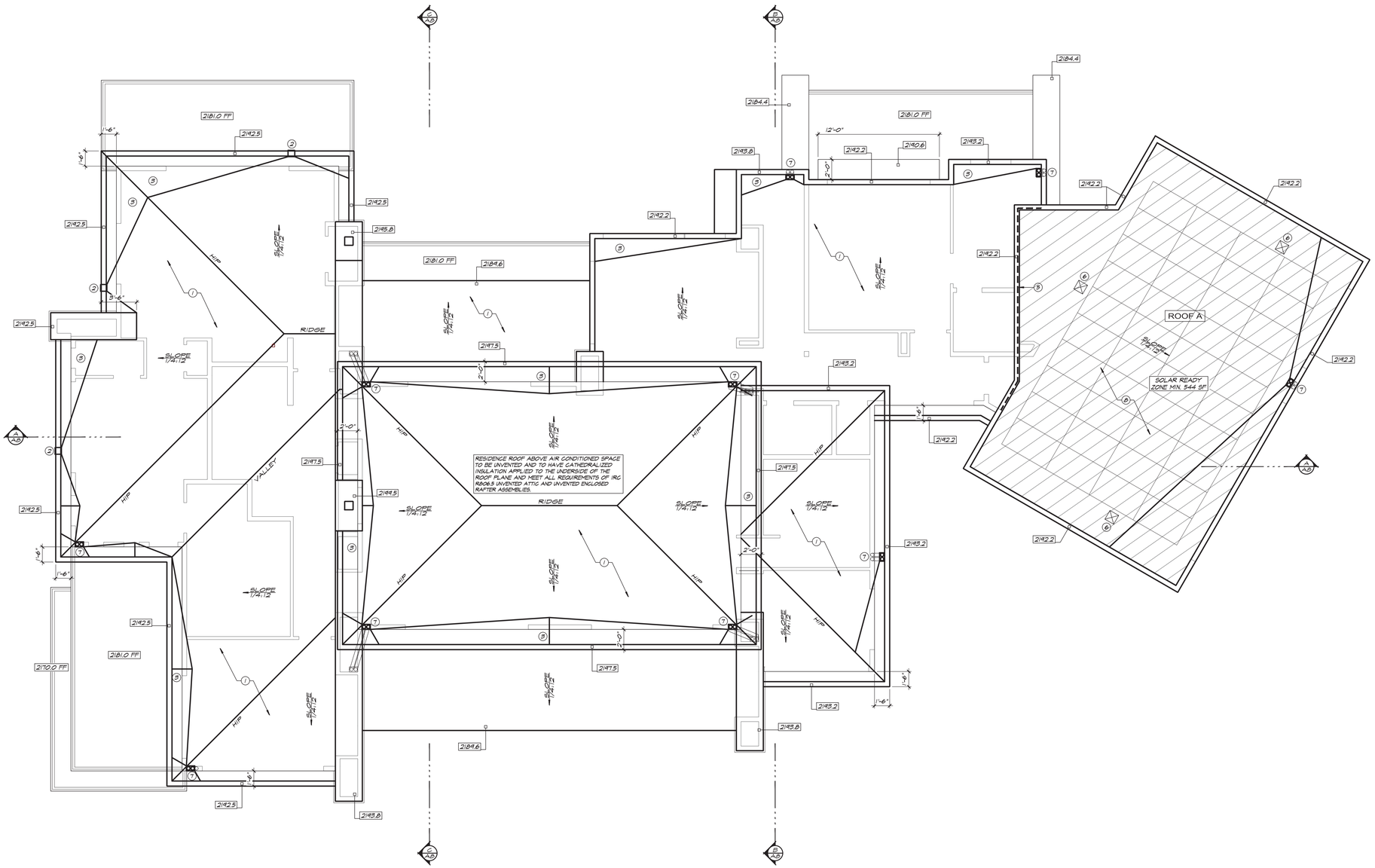

ROOF PLAN

3/16" = 1'-0"

NORTH

NOTES

1. PROVIDE FIRE BLOCKING @ ALL CEILING LINES & AT ALL BALLOON FRAMED WALLS OVER 10'-0" - U.N.O. ON PLAN.
2. ROOF SHEATHING SHALL BE 15/32" WOOD PRODUCT PANELS WITH SPAN INDEX OF 32/16, EXPOSURE 1, FLACE SHEETS WITH STRONG AXIS PERPENDICULAR TO SUPPORT. BLOCKING IS NOT REQUIRED U.N.O.
3. TYPICAL ROOF SHEATHING FASTENERS SHALL BE:
   - 8d COMMON NAILS AT 6" O.C. ALONG ALL BOUNDARIES AND EDGES AND 12" O.C. IN FIELD
   - ALTERNATE 16 GAUGE x 1 3/4" LONG WITH 7/16" CROWN AT 3" O.C. ALONG ALL BOUNDARIES AND EDGES AND 6" O.C. IN FIELD. STAPLE SHALL BE INSTALLED SO THAT THE CROWN IS PARALLEL TO SUPPORTING FRAMING MEMBERS.

DRAFT STOP:

DRAFT STOP BETWEEN LIVABLE AND "CATHEDRALIZED" AREAS. SEE ROOF PLAN SHEET A.5 FOR LOCATIONS.

FIRE BLOCKING:

FIRE BLOCKING IS REQUIRED IN THE FOLLOWING LOCATIONS:

1. CONCEALED SPACES OF STUD WALLS AT CEILING AND FLOOR LEVELS.
2. FURRED SPACES AND SOFFIT AT 10'-0" LEVELS BOTH VERTICAL AND HORIZONTAL.
3. ALL INTERCONNECTIONS BETWEEN CONCEALED VERTICAL AND HORIZONTAL SPACES SUCH AS OCCURS AT DROP CEILING, SOFFITS AND COVE CEILINGS.
4. BETWEEN STAIR STRINGERS IN TOP AND BOTTOM OF RUN BETWEEN STUDS ALONG AND INLINE WITH THE STRINGERS
5. OPENINGS AROUND PIPES, DUCTS, VENTS, AND CHIMNEYS WITH NON COMBUSTIBLE MATERIAL (SUCH AS UNFACED FIBERGLASS INSULATION).
6. AT OPENINGS BETWEEN ATTIC SPACES AND THE CHIMNEY CHASES FOR FACTORY BUILT CHIMNEYS.
7. WALLS HAVING PARALLEL OR STAGGERED STUDS FOR SOUND CONTROL SHALL HAVE FIRE BLOCKS OF MINERAL FIBER OR GLASS FIBER OR OTHER APPROVED NON-RIGID MATERIAL.
8. THE INTEGRITY OF ALL BLOCKING AND DRAFT STOPS SHALL BE MAINTAINED.

KEY NOTES

1. FOAM ROOFING SYSTEM SND URETHANE ESR #2532 OR EQUAL - SLOPE 3/8" PER FOOT - MAX 80 LRV
2. 8x4 GALVANIZED METAL SCUPPER SEE DETAIL 7/D1
3. PLYWOOD CRICKET - SLOPE TO DRAIN
4. 18"X18" GALVANIZED METAL ROOF VENT PAINT TO MATCH ROOF
5. INSULATION DRAFT STOP BETWEEN CONDITIONED AND UNCONDITIONED ROOF AREAS
6. O'HAGIN ROOF VENT WITH SUB FLASHING SEE DETAIL THIS SHEET
7. INTERNAL ROOF DRAIN AND OVERFLOW. SEE DETAIL 6/D1
8. SOLAR-READY ZONES - RB103.
   MINIMUM 10% OF ROOF AREA BUT NOT LESS THAN 300 SQ. FT. FREE AND CLEAR OF OBSTRUCTIONS INCLUDING MECHANICAL EQUIPMENT AND VENTS. PROVIDE ELECTRICAL PATHWAY FOR CONDUIT RUN FROM SOLAR-READY ZONE TO ELECTRICAL SERVICE PANEL WITH RESERVED SPACE FOR 2-POLE CIRCUIT BREAKER. CAPPED ROOF PENETRATION SLEEVE SHALL BE PROVIDED ON ROOFS WITH A SLOPE OF 1 IN 12 OR LESS.

COOL/LIGHT REFLECTIVE COATED ROOFS.

ROOF SOLAR REFLECTANCE AND THERMAL EMITTANCE FOR ROOF SLOPES LESS THAN 2:12, THREE-YEAR-AGED SOLAR REFLECTANCE INDEX (SRI) OF 64, THREE-YEAR-AGED SOLAR REFLECTANCE OF 0.55 AND A THREE-YEAR AGED THERMAL EMITTANCE OF 0.75 OVER CONDITIONED AND NON-CONDITIONED SPACES. N1102.6 AMENDED.

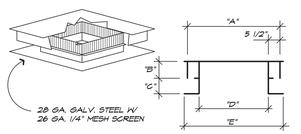

DIMENSION CHART FOR STANDARD SIZES						
SIZE	A	B	C	D	E	NET AREA
18"x18"	26"	4"	4"	18"	30"	170 SQ. IN.

VENT - FLAT ROOF

SCALE: N.T.S.

VENTILATION CALCS

ROOF	ATTIC AREA	REQ'D VENT	PROVIDED
A	1021 SQ. FT.	3.40 SQ. FT.	
3	FLAT ROOF VENT		3.54
		TOTAL:	3.54

DATE

1/27/2025

4/11/25 - G&D

REGISTERED ARCHITECT
CERTIFICATE NO. 31
BRET ALAN OVERMYER
ARIZONA, USA
EXPIRES 9/30/2027

BTA ARCHITECTURAL, LLC
8425 West El Cortez Place
Peoria, Arizona 85383
(602) 292-6350
Bret.BTA@GMAIL.COM

Sivarajan Residence

7899 East Mary Sharon Drive
Scottsdale 85266
Lone Mountain Vista Tract A - Lot 93

CITY OF SCOTTSDALE
BUILDING PLANS
THESE PLANS HAVE BEEN APPROVED AND ARE READY FOR A PERMIT
THIS DOES NOT AUTHORIZE VIOLATIONS OF ANY CODE OR ORDINANCE

COS PLAN CHECK #9300-24

ROOF PLAN

SHEET NO.

A3.1

BUILDING MASSING CALCULATIONS

MASS	AREA	TOP OF PARAPET/ROOF	HIGHEST ADJACENT NATURAL GRADE	DIFFERENCE	OVER 1/3 RULE
1	1454 SQ. FT.	2192.20	2177.10	15.10	NO
2	43 SQ. FT.	2193.20	2174.00	19.20	NO
3	147 SQ. FT.	2193.80	2174.80	19.00	NO
4	372 SQ. FT.	2193.20	2175.50	17.70	NO
5	184 SQ. FT.	2192.20	2174.25	17.95	NO
6	211 SQ. FT.	2189.60	2173.00	16.60	NO
7	1160 SQ. FT.	2197.50	2174.50	23.00	NO
8	1434 SQ. FT.	2192.50	2170.00	22.50	NO

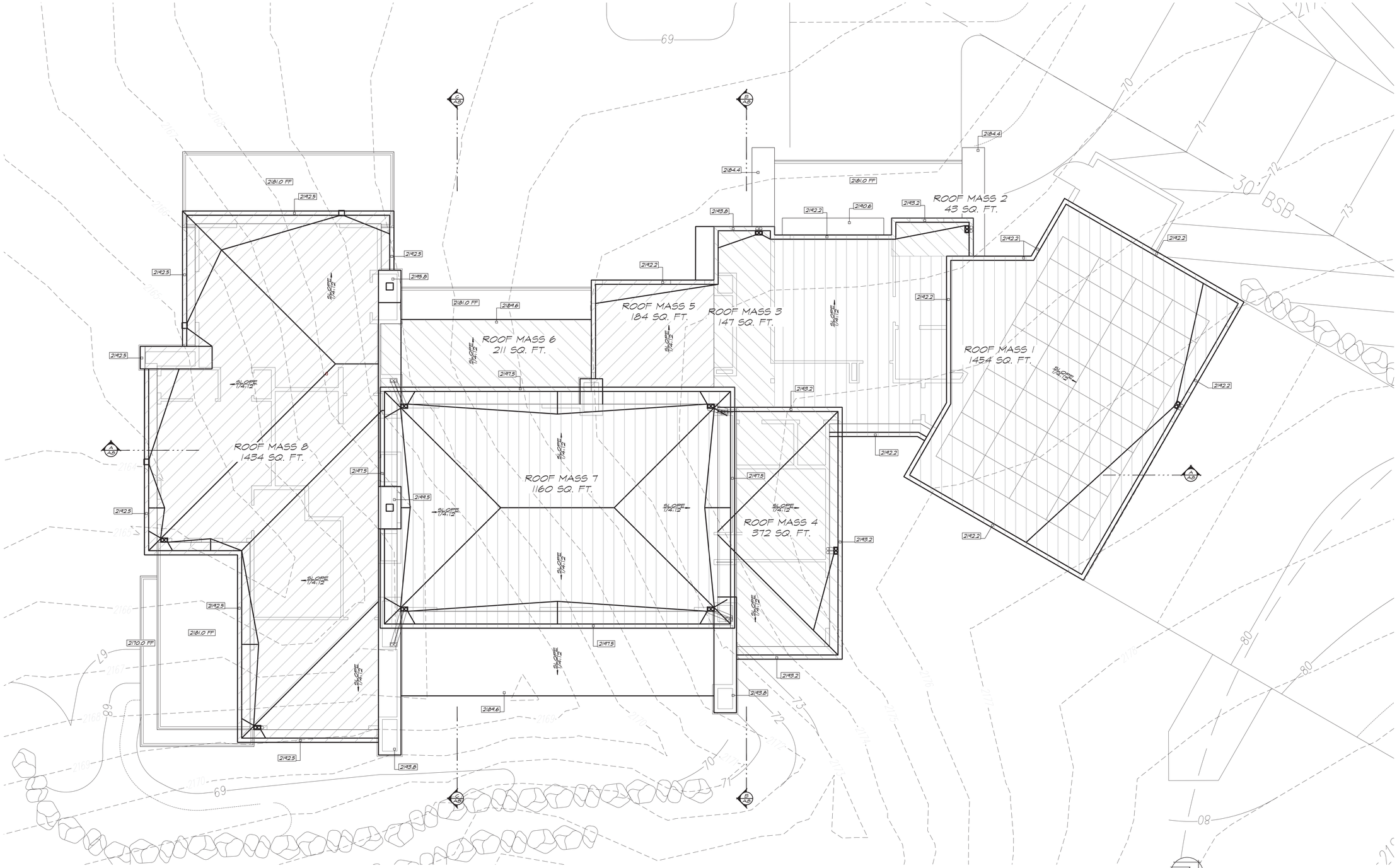

BUILDING MASSING PLAN

3/16" = 1'-0"

NORTH

DATE
1/27/2025
4/11/25 - G&D

REGISTERED ARCHITECT
CERTIFICATE NO. 31
BRET ALAN OVERMYER
Date Signed 4/11/25
ARIZONA, USA

EXPIRES 9/30/2027

BTA ARCHITECTURAL, LLC
8425 West El Cortez Place
Peoria, Arizona 85383
(602) 292-6350
Bret.BTA@GMAIL.COM

Sivarajan Residence

7899 East Mary Sharon Drive
Scottsdale 85266
Lone Mountain Vista Tract A - Lot 93

CITY OF SCOTTSDALE
BUILDING PLANS
THESE PLANS HAVE BEEN APPROVED AND ARE READY FOR A PERMIT
THIS DOES NOT AUTHORIZE VIOLATIONS OF ANY CODE OR ORDINANCE

COS PLAN CHECK #9300-24

BUILDING MASSING PLAN

SHEET NO.
A3.2

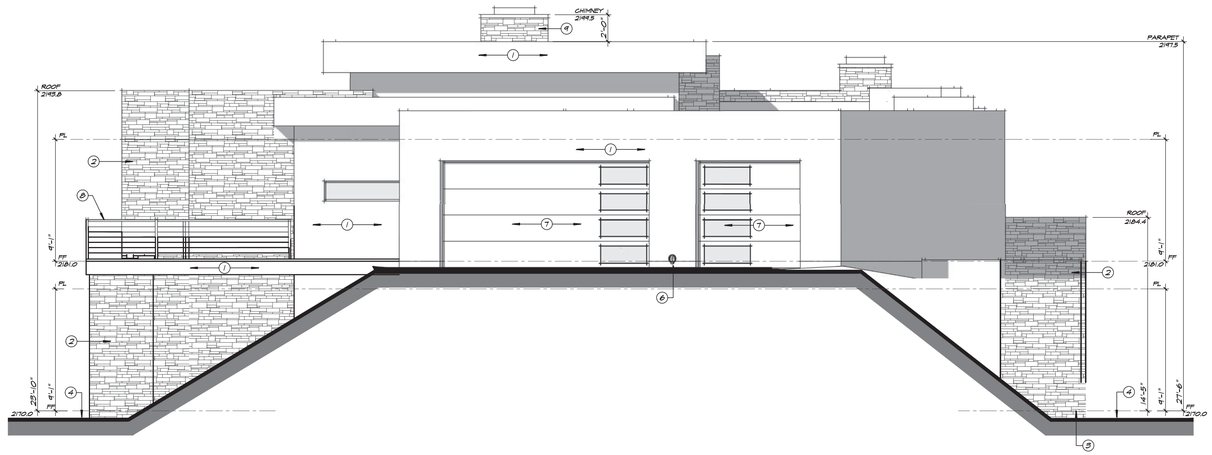

NORTHEAST ELEVATION

3/16" = 1'-0"

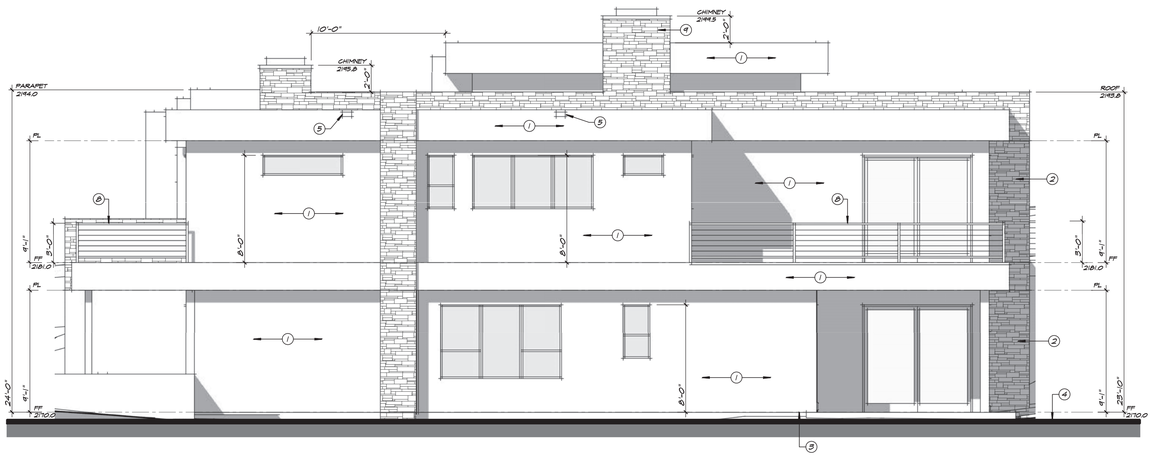

SOUTHWEST ELEVATION

3/16" = 1'-0"

SOUTHEAST ELEVATION

3/16" = 1'-0"

NOTES

GENERAL INFORMATION

A. REFER TO GENERAL NOTE AND DETAIL SHEETS FOR TYPICAL REQUIREMENTS AND MATERIALS SPECIFIC TO THIS PROJECT.
B. FLASHING OF EXTERIOR OPENINGS SHALL NOT BE LESS THAN #26 GA. CORROSION RESISTANT METAL & PER I.R.C. SEC. 703.8. ALL EXPOSED FLASHING SHALL BE PAINTED OR ANODIZED TO MATCH EXTERIOR COLOR
C. INSTALL ALL PRE-MANUFACTURED MATERIALS PER MANUFACTURERS REQUIREMENTS, RECOMMENDATIONS AND SPECIFICATIONS. INSTALLATION REQUIREMENTS TO BE PROVIDED BY BUILDER.
D. ALL VENTS, FLASHING, ELECTRICAL PANEL(S), ETC. TO BE PAINTED TO MATCH HOUSE.
E. WEEP SCREED SHALL BE OF #26 GAUGE CORROSION- RESISTANT METAL w/ A MINIMUM VERTICAL ATTACHMENT FLANGE OF 3 1/2" & PLACED A MINIMUM OF 3/4" BELOW FOUNDATION PLATE & A MIN. 6" A.F.G. @ ALL EXT. WALLS.
F. ALL WINDOW FRAMES SHALL BE PAINTED OR ANODIZED TO MATCH EXTERIOR COLOR - NO EXPOSED WOOD OR METAL
G. CONTRACTOR TO VERIFY VENTILATION SYSTEM COMPLIANCE PER I.R.C.
H. PER IRC SECTION R319.1.3 ALL EXPOSED WOOD SHALL BE PROTECTED WITH TWO (2) COATS OF STAIN OR PRIMED AND PAINTED.

SEE SITE PLAN FOR SITE WALL LOCATIONS.

DOOR AND WINDOW FLASHING:
PROVIDE 30# FELT AT ALL HEADS, JAMBS & SILLS OF WINDOW AND DOOR OPENINGS IN FRAME WALLS
A. FLASH HORIZONTAL AND/OR SLOPED AREAS AND 6" MIN. VERT. WALL SURFACE AROUND OPENINGS.
B. PROVIDE CONTINUOUS SEALANT BEAD WHERE STUCCO ABUTS WINDOW AND DOOR FRAMES SO AS TO PROVIDE A WEATHER-RESISTIVE BARRIER.

ONE COAT STUCCO SYSTEM:
ALL ONE COAT STUCCO SYSTEMS SHALL BE APPLIED BY MANUFACTURER APPROVED INSTALLERS. AN APPROVED WEATHER RESISTIVE BARRIER SHALL BE INSTALLED OVER ALL FRAMING AND WOOD BASED SHEATHING.

SEE BUILDER SPECS. FOR FINISH AND CORNER BEAD STYLE.

WEATHER RESISTIVE BARRIER:
PROVIDE 1 LAYER 15LB ASPHALT SATURATED ORGANIC FELT OVER ALL EXTERIOR FRAMING/SHEATHING PRIOR TO STUCCO LATH.

EXTERIOR WALL BRACING:
UNLESS NOTED OTHERWISE ON THE "STRUCTURAL FLOOR PLAN", THE EXTERIOR SIDE OF ALL EXTERIOR WALLS SHALL BE BRACED PER SECTION R602.10 IRC - BRACING SHALL BE LOCATED AT EACH CORNER (OR AS NEAR TO AS POSSIBLE) AND EVERY 25' OF WALL LENGTH. BRACING SHALL CONSIST OF 1x4 DIAGONAL LET-IN, SIMPSON RCWB DIAGONAL LET-IN OR SIMPSON WB X-BRACING.

KEY NOTES

1. SAN KOTE STUCCO SYSTEM (ICC-ES-2129) o/ FOAM BOARD (ON A/S BOARD @ ATTIC AREAS).
2. APPLIED STONE VENEER - SEE MANUFACTURER'S INSTALLATION INSTRUCTIONS AND DETAIL 2/D1
3. WEEP SCREED TO MIN. 3/4" BELOW FINISHED FLOOR - PAINT CONCRETE STEM BELOW TO MATCH BUILDING. #26 GAUGE CORROSION- RESISTANT METAL w/ A MINIMUM VERTICAL ATTACHMENT FLANGE OF 3 1/2" AND A MIN. 6" A.F.G. @ ALL EXT. WALLS.
4. FINISH GRADE - SLOPE AWAY FROM BUILDING
5. 8x4 GALVANIZED METAL SCUPPER SEE DETAIL 7/D1
6. ROOF DRAIN TO BE MAX 4" ABV FINISHED GRADE - BLOCKOUT STEM AS REQUIRED (TYP.) SEE DETAIL 6/D1
7. GARAGE DOOR PER OWNER
8. METAL HANDRAIL TO +36" A.F.F. SEE DETAIL 1/A4.2
9. FIREPLACE CHIMNEY CAP CONSTRUCTED WITH NON-COMBUSTIBLE MATERIALS BY CHIMNEY KING OR EQUAL. TOP OF CHIMNEY SHALL BE MIN. 2'-0" ABOVE ANY PART OF BUILDING WITHIN 10'-0" OF FLUE.

ARCHITECTURAL ELEVATIONS

APPROVED

BY THE CITY OF SCOTTSDALE PLANNING DEPARTMENT

9300-24 (PLAN CHECK NO.) — APPROVED BY — 05/22/2025 (DATE)

CONSTRUCTION AND INSTALLATION SHALL BE IN ACCORDANCE WITH THIS PLAN AND ANY AND ALL DEVIATIONS WILL REQUIRE REAPPROVAL

CITY OF SCOTTSDALE
BUILDING PLANS
THESE PLANS ARE REVIEWED AND APPROVED AND ARE READY FOR A PERMIT
THIS DOES NOT AUTHORIZE VIOLATIONS OF ANY CODE OR ORDINANCE

DATE
1/27/2025
4/11/25 - G&D

REGISTERED ARCHITECT — CERTIFICATE NO. 60,[illegible] — BRET A. OVERMYER — ARIZONA, U.S.A. — Date Signed Apr 11, 2025

EXPIRES 9/30/2027

BTA ARCHITECTURAL, LLC
8425 West El Cortez Place
Peoria, Arizona 85383
(602) 292-6350
Bret.BTA@GMAIL.COM

Sivarajan Residence

7899 East Mary Sharon Drive
Scottsdale 85266
Lone Mountain Vista Tract A - Lot 93

COS PLAN CHECK #9300-24

ELEVATIONS

SHEET NO.
A4.1

J:\PROJECTS\2024\24-01 SIVARAJAN RESIDENCE\CAD\ARCH\24-01 SIVARAJAN RESIDENCE.DWG

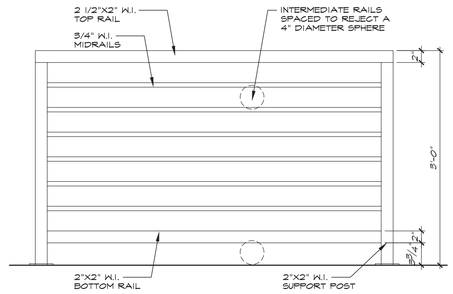

1 TYPICAL GUARDRAIL

SCALE: 1"=1'-0"

NOTES

GENERAL INFORMATION

A. REFER TO GENERAL NOTE AND DETAIL SHEETS FOR TYPICAL REQUIREMENTS AND MATERIALS SPECIFIC TO THIS PROJECT.
B. FLASHING OF EXTERIOR OPENINGS SHALL NOT BE LESS THAN #26 GA. CORROSION RESISTANT METAL & PER I.R.C. SEC. 703.8. ALL EXPOSED FLASHING SHALL BE PAINTED OR ANODIZED TO MATCH EXTERIOR COLOR
C. INSTALL ALL PRE-MANUFACTUREED MATERIALS PER MANUFACTURERS REQUIREMENTS, RECOMMENDATIONS AND SPECIFICATIONS. INSTALLATION REQUIREMENTS TO BE PROVIDED BY BUILDER.
D. ALL VENTS, FLASHING, ELECTRICAL PANEL(S), ETC. TO BE PAINTED TO MATCH HOUSE.
E. WEEP SCREED SHALL BE OF #26 GAUGE CORROSION- RESISTANT METAL w/ A MINIMUM VERTICAL ATTACHMENT FLANGE OF 3 1/2" & PLACED A MINIMUM OF 3/4" BELOW FOUNDATION PLATE & A MIN. 6" A.F.G. @ ALL EXT. WALLS.
F. ALL WINDOW FRAMES SHALL BE PAINTED OR ANODIZED TO MATCH EXTERIOR COLOR - NO EXPOSED WOOD OR METAL
G. CONTRACTOR TO VERIFY VENTILATION SYSTEM COMPLIANCE PER I.R.C.
H. PER IRC SECTION R319.1.3 ALL EXPOSED WOOD SHALL BE PROTECTED WITH TWO (2) COATS OF STAIN OR PRIMED AND PAINTED.

SEE SITE PLAN FOR SITE WALL LOCATIONS.

DOOR AND WINDOW FLASHING:
PROVIDE 30# FELT AT ALL HEADS, JAMBS & SILLS OF WINDOW AND DOOR OPENINGS IN FRAME WALLS
A. FLASH HORIZONTAL AND/OR SLOPED AREAS AND 6" MIN. VERT. WALL SURFACE AROUND OPENINGS.
B. PROVIDE CONTINUOUS SEALANT BEAD WHERE STUCCO ABUTS WINDOW AND DOOR FRAMES SO AS TO PROVIDE A WEATHER-RESISTIVE BARRIER.

ONE COAT STUCCO SYSTEM:
ALL ONE COAT STUCCO SYSTEMS SHALL BE APPLIED BY MANUFACTURER APPROVED INSTALLERS. AN APPROVED WEATHER RESISTIVE BARRIER SHALL BE INSTALLED OVER ALL FRAMING AND WOOD BASED SHEATHING.

SEE BUILDER SPECS. FOR FINISH AND CORNER BEAD STYLE.

WEATHER RESISTIVE BARRIER:
PROVIDE 1 LAYER 15LB ASPHALT SATURATED ORGANIC FELT OVER ALL EXTERIOR FRAMING/SHEATHING PRIOR TO STUCCO LATH.

EXTERIOR WALL BRACING:
UNLESS NOTED OTHERWISE ON THE "STRUCTURAL FLOOR PLAN", THE EXTERIOR SIDE OF ALL EXTERIOR WALLS SHALL BE BRACED PER SECTION R602.10 IRC - BRACING SHALL BE LOCATED AT EACH CORNER (OR AS NEAR TO AS POSSIBLE) AND EVERY 25' OF WALL LENGTH. BRACING SHALL CONSIST OF 1x4 DIAGONAL LET-IN, SIMPSON RCAB DIAGONAL LET-IN OR SIMPSON WB X-BRACING.

KEY NOTES

1	SAN KOTE STUCCO SYSTEM (ICC-ES-2729) o/ FOAM BOARD (ON AIS BOARD @ ATTIC AREAS).
2	APPLIED STONE VENEER - SEE MANUFACTURER'S INSTALLATION INSTRUCTIONS AND DETAIL 2/D1
3	WEEP SCREED TO MIN. 3/4" BELOW FINISHED FLOOR - PAINT CONCRETE STEM BELOW TO MATCH BUILDING. #26 GAUGE CORROSION- RESISTANT METAL W/ A MINIMUM VERTICAL ATTACHMENT FLANGE OF 3 1/2" AND A MIN. 6" A.F.G. @ ALL EXT. WALLS.
4	FINISH GRADE - SLOPE AWAY FROM BUILDING
5	8x4 GALVANIZED METAL SCUPPER SEE DETAIL 7/D1
6	ROOF DRAIN TO BE MAX 4" ABV FINISHED GRADE - BLOCKOUT STEM AS REQUIRED (TYP.) SEE DETAIL 6/D1
7	GARAGE DOOR PER OWNER
8	METAL HANDRAIL TO +36" A.F.F. SEE DETAIL 1/A4.2
9	FIREPLACE CHIMNEY CAP CONSTRUCTED WITH NON-COMBUSTIBLE MATERIALS BY CHIMNEY KING OR EQUAL. TOP OF CHIMNEY SHALL BE MIN. 2'-0" ABOVE ANY PART OF BUILDING WITHIN 10'-0" OF FLUE.

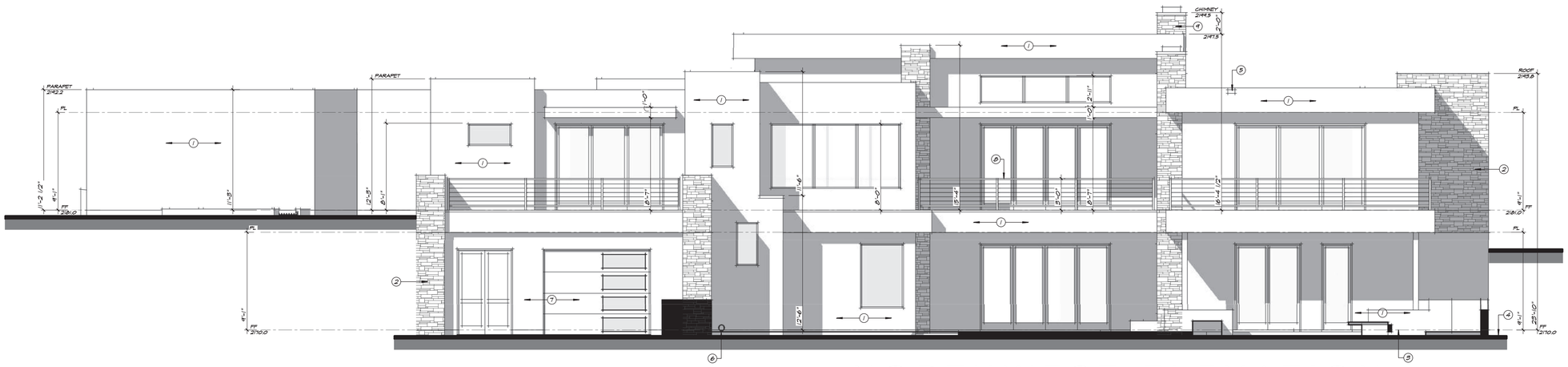

NORTHWEST ELEVATION

3/16" = 1'-0"

DATE
1/27/2025
4/11/25 - G&D

REGISTERED ARCHITECT
CERTIFICATE NO.
BRET ALAN
OVERMYER
ARIZONA, USA
Bret Overmyer
Date Signed 4/11/25
EXPIRES 9/30/2027

BTA ARCHITECTURAL, LLC
8425 West El Cortez Place
Peoria, Arizona 85383
(602) 292-6350
Bret.BTA@GMAIL.COM

Sivarajan Residence

7899 East Mary Sharon Drive
Scottsdale 85266
Lone Mountain Vista Tract A - Lot 93

CITY OF SCOTTSDALE
BUILDING PLANS
THESE PLANS HAVE BEEN APPROVED AND ARE READY FOR A PERMIT
THIS DOES NOT AUTHORIZE VIOLATIONS OF ANY CODE OR ORDINANCE

COS PLAN CHECK #9300-24

ELEVATIONS

SHEET NO.
A4.2

4/11/2025 8:49:29 AM
C:\Users\Bret\Documents\Revit Local Files\Sivarajan_Residence_Bret_Overmyer.rvt

NORTH ISOMETRIC
1/8"=1'-0"

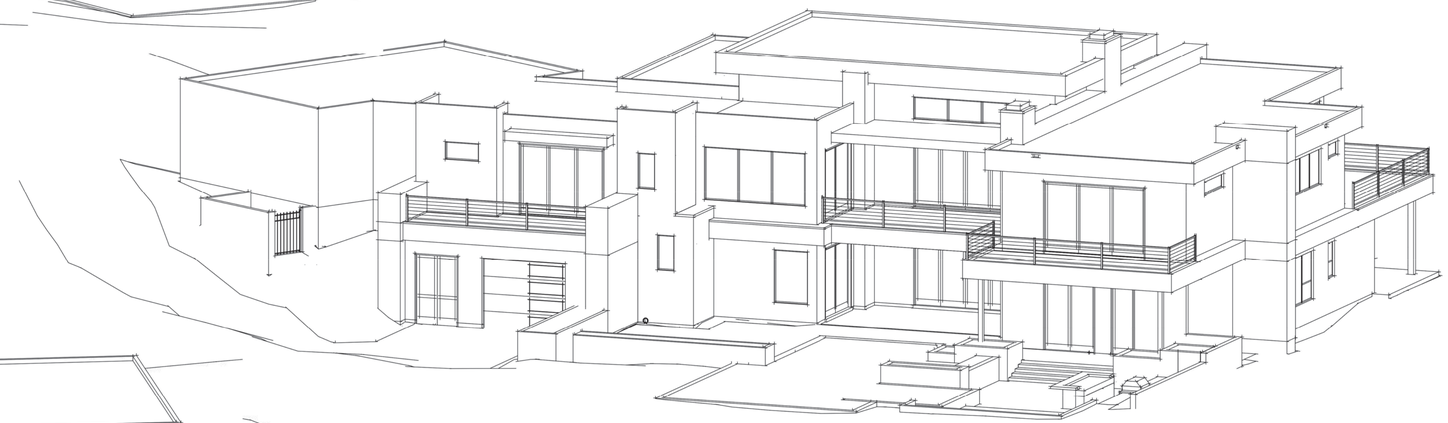

WEST ISOMETRIC
1/8"=1'-0"

SOUTH ISOMETRIC
1/8"=1'-0"

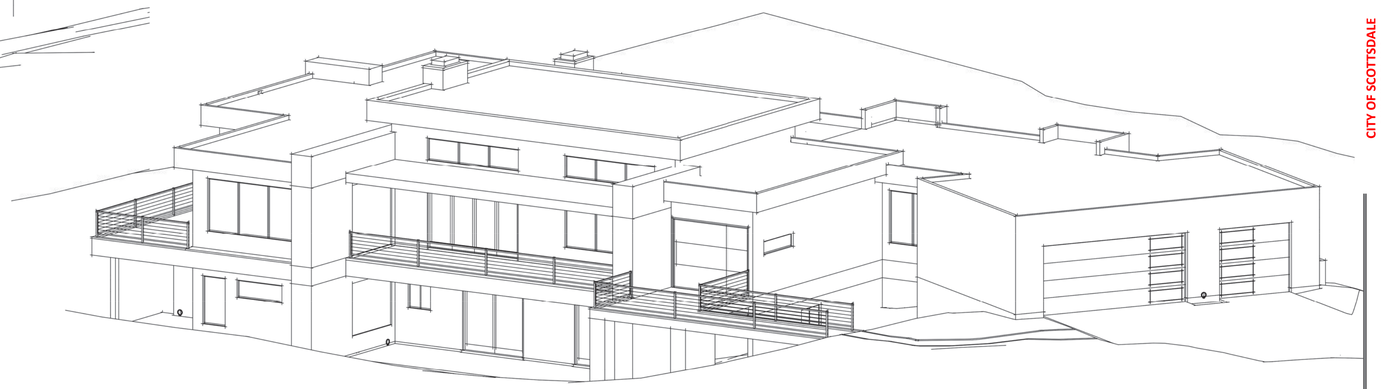

EAST ISOMETRIC
1/8"=1'-0"

DATE
1/27/2025
4/11/25 - G&D

REGISTERED ARCHITECT
CERTIFICATE NO.
BRET A. OVERMYER
Date signed 4/11/25
ARIZONA, USA
EXPIRES 9/30/2027

BTA ARCHITECTURAL, LLC
8425 West El Cortez Place
Peoria, Arizona 85383
(602) 292-6350
Bret.BTA@GMAIL.COM

Sivarajan Residence
7899 East Mary Sharon Drive
Scottsdale 85266
Lone Mountain Vista Tract A - Lot 93

CITY OF SCOTTSDALE
BUILDING PLANS
THESE PLANS HAVE BEEN APPROVED
AND ARE READY FOR A PERMIT
THIS DOES NOT AUTHORIZE VIOLATIONS OF ANY
CODE OR ORDINANCE

EXTERIOR ISOMETRICS

SHEET NO.
A4.3

COS PLAN CHECK #9300-24

BUILDING THERMAL ENVELOPE

THE BUILDING THERMAL ENVELOPE SHALL COMPLY WITH CLIMATE ZONE 2. ENERGY COMPLIANCE SHALL BE DEMONSTRATED BY UA TRADE-OFF (RESCHECK) OR PERFORMANCE (REM/RATE, ERI, HERS) COMPLIANCE PATH OR BY THE FOLLOWING PRESCRIPTIVE VALUES (TABLE N1102.1.3).
PRESCRIPTIVE MINIMUM R-VALUES: (*CEILING=R-49) / (WALLS=R-13).
PRESCRIPTIVE MAXIMUM WINDOW FENESTRATION VALUES: (U-FACTOR=0.40) / (SHGC=0.25).
PLEASE CLARIFY WHETHER USING PRESCRIPTIVE ENERGY COMPLIANCE OR UA TRADE-OFF. PROVIDE RESCHECK IF UA TRADE-OFF IS USED.

2021 IRC (T. N1102.1.3) PRESCRIPTIVE ENERGY COMPLIANCE

FENESTRATION/GLAZING: 0.25 MAX. U-FACTOR: 0.40 MAX.
INSULATION: FRAME WALLS: R-19 (2X6) R-13 (2X4)
CMU/MASS WALLS: R-6
ATTIC: R49

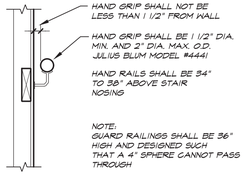

1 STAIR RAIL CONNECTION DETAIL
SCALE: 11/2"=1'-0"

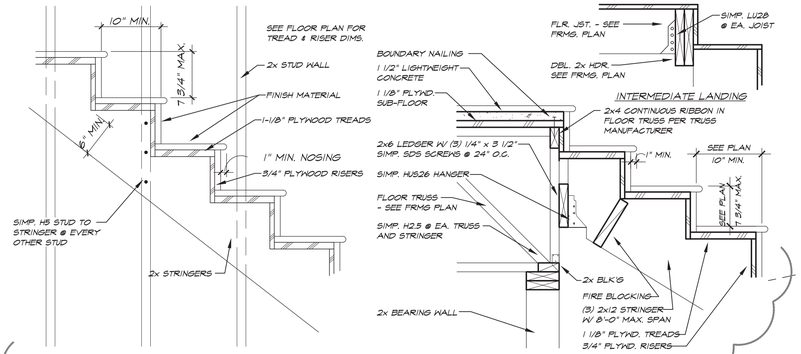

3 STAIR STRINGER DETAIL
SCALE: 1"=1'-0"

2 STAIR TO FLR JST CONN.
SCALE: 1"=1'-0"

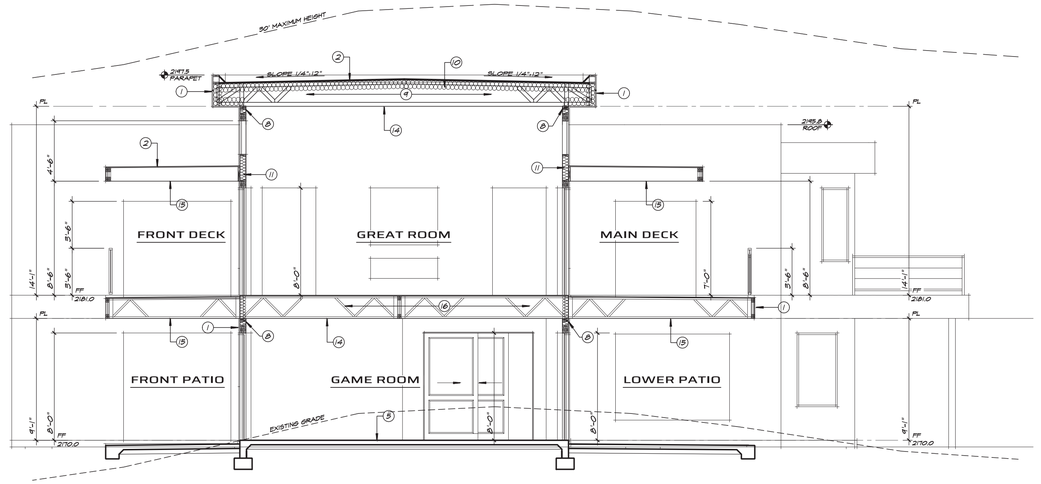

SECTION C
3/16" = 1'-0"

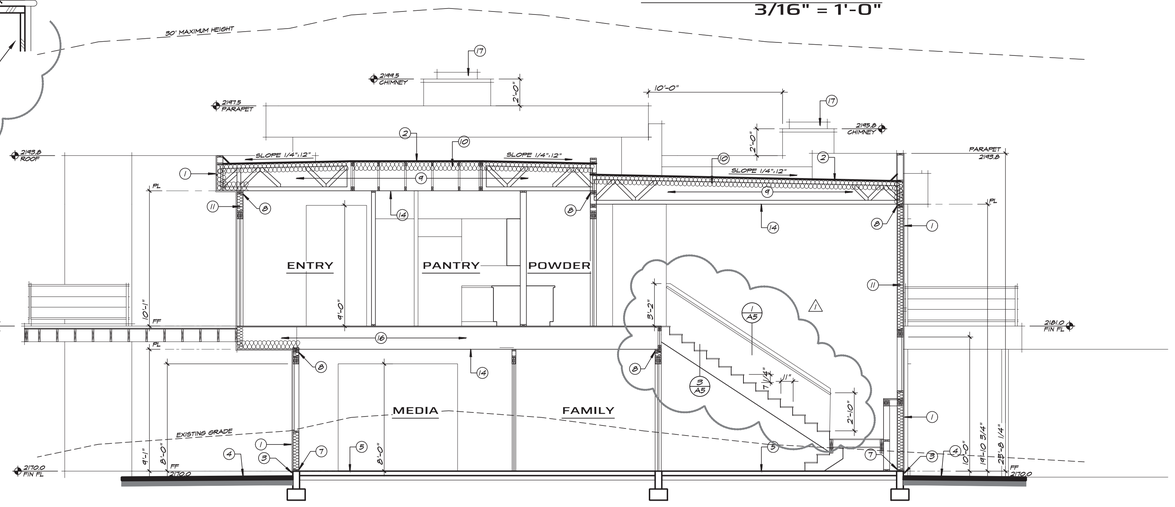

SECTION B
3/16" = 1'-0"

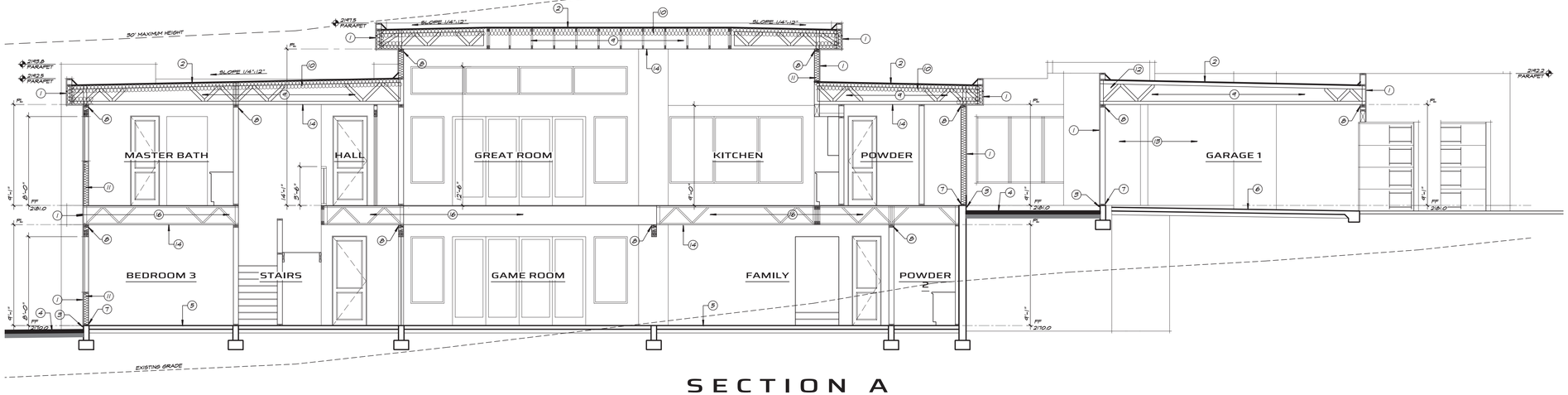

SECTION A
3/16" = 1'-0"

NOTES

GENERAL INFORMATION

1. ALL WEATHER EXPOSED SURFACES SHALL HAVE A WEATHER RESISTIVE BARRIER TO PROTECT THE INTERIOR WALL FINISH AND EXTERIOR OPENINGS SHALL BE FLASHED TO BE WATERPROOFED.
2. FLASHING OF EXTERIOR OPENINGS SHALL NOT BE LESS THAN #27 GA. CORROSION RESISTANT METAL & PER I.R.C. SEC. 703.9. ALL EXPOSED FLASHING SHALL BE PAINTED OR ANODIZED TO MATCH EXTERIOR COLOR.
3. INSTALL ALL PRE-MANUFACTUREED MATERIALS PER MANUFACTURERS REQUIREMENTS, RECOMMENDATIONS AND SPECIFICATIONS.
4. ALL VENTS, FLASHING, ELECTRICAL PANEL(S), ETC. TO BE PAINTED TO MATCH HOUSE.
5. ALL EXPOSED WOOD SHALL BE PROTECTED WITH TWO COATS OF STAIN OR PRIMED AND PAINTED.
6. PROVIDE Z-BAR AND L-BAR METAL FLASHING AT ALL MATERIAL TRANSITIONS WHERE NECESSARY.
7. ALL TRUSSES TO BE DESIGNED AND MANUFACTURED BY AN ARIZONA APPROVED FABRICATOR. TRUSS MANUFACTURER TO COORDINATE TRUSS DESIGNS W/ SPECIFIED HANGERS.
8. 2x WOOD TRIMMER W/ KING STUD @ EA. END OF ALL BALLOON FRAMED WALLS OVER 11'-0" - U.N.O.
9. FRAMER TO PROVIDE 2x4 RIDGE POLES AS REQUIRED FOR TILED ROOF AREAS.
10. PROVIDE 2x4 OUT-LOOKERS @ 48" O.C. @ ALL GABLE- END WALLS - U.N.O. ON PLAN.
11. PROVIDE 2x BLOCKING /FIRE STOPS AT ALL FURRED AREAS.
12. PROVIDE 1/2" MOISTURE RESISTANT GYPSUM BOARD AND MOISTURE PROTECTIVE BARRIER AT ALL WET WALLS. AT BUILDING EXTERIOR USE 1/2" SOFFIT BOARD WITH WATER RESISTANT FACE PAPER. AT CEILINGS USE 1/2" SAG RESISTANT OR 5/8" GYPSUM BOARD WHEN SUPPORTED AT 24" O.C.
13. PROVIDE (1) LAYER 5/8" TYPE "X" GYPSUM BOARD AT ALL WALLS AND CEILINGS AT GARAGE
14. PROVIDE CONTINUOUS AIR LEAKAGE BUILDING THERMAL ENVELOPE TO BE DURABLY SEALED TO LIMIT INFILTRATION PER N1102.4.1

KEY NOTES

1	SAN KOTE STUCCO SYSTEM (ESR #2724) o/ FOAM BOARD (ON AI5 BOARD @ ATTIC AREAS).
2	FOAM ROOFING SYSTEM SAD URETHANE ESR #2532 OR EQUAL - SLOPE 1/4" PER FOOT - MAX 80 LRV
3	WEEP SCREED TO MIN. 3/4" BELOW FINISHED FLOOR - PAINT CONCRETE STEM BELOW TO MATCH BUILDING. #26 GAUGE CORROSION- RESISTANT METAL W/ A MINIMUM VERTICAL ATTACHMENT FLANGE OF 3 1/2" AND A MIN. 6" A.F.G. @ ALL EXT. WALLS. FINISH GRADE - SLOPE AWAY FROM BUILDING 2% FOR 10 w/ 6" SILL PLATE TO EARTH SEPARATION
4	FINISH GRADE - SLOPE AWAY FROM BUILDING
5	4" CONC. SLAB W/ REINFORCING PER SPECS OVER 4" A.B.C. ON TERMITE TREATED SOIL
6	5" CONC. SLAB W/ REINFORCING PER SPECS OVER 4" A.B.C. AT GARAGE ON TERMITE TREATED SOIL
7	PRESSURE TREATED BOTTOM PLATE
8	DOUBLE TOP PLATE
9	PRE-FAB TRUSSES AT 24" O.C. - SEE FRAMING PLAN & TRUSS CALCULATIONS
10	R-49 SPRAY FOAM INSULATION CATHEDRALIZED TO UNDERSIDE OF ROOF PLANEAT ALL ATTIC AREAS ABOVE LIVEABLE SPACE
11	R-21 SPRAY FOAM OR BATT INSULATION, CONTINUOUS TO ROOF
12	INSULATION DRAFTSTOP BETWEEN GARAGE & LIVABLE AREAS - SEE ROOF PLAN
13	5/8" TYPE 'X' GYP. BD. ON GARAGE SIDE OF WALLS SEPARATING GARAGE & RESIDENCE, ON GARAGE CEILING & ON ALL WALLS SUPPORTING THE GARAGE CEILING PER IRC
14	1/2" SAG RESISTANT GYPSUM OR 5/8" GYPSUM BOARD TYP (ESR #1338) PER IRC TABLE R702.2.5
15	1/2" EXTERIOR GYSUM BOARD 1-HOUR FIRE RATING PER IRC TABLE R702.2.5 (ESR #1338) ASTM C 1395 OR ASTM C 1396
16	20" I" FLOOR TRUSSES W/ 1 1/4" PLYWOOD & LIGHTWEIGHT CONCRETE SUBFLOORING RECESS SLAB 4" AT SHOWER
17	FIREPLACE CHIMNEY CAP CONSTRUCTED WITH NON-COMBUSTIBLE MATERIALS BY CHIMNEY KING OR EQUAL. TOP OF CHIMNEY SHALL BE MIN. 2'-0" ABOVE ANY PART OF BUILDING WITHIN 10' OF FLUE

DATE
1/27/2025
4/11/25 - G&D

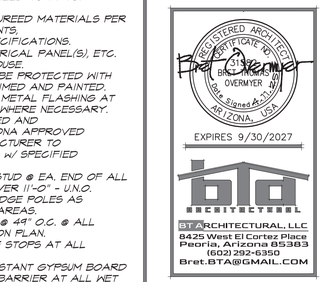

Sivarajan Residence

7899 East Mary Sharon Drive
Scottsdale 85266
Lone Mountain Vista Tract A - Lot 93

CITY OF SCOTTSDALE
BUILDING PLANS
THESE PLANS HAVE BEEN APPROVED AND MUST BE KEPT ON JOBSITE
THIS DOES NOT AUTHORIZE VIOLATIONS OF ANY CODE OR ORDINANCE

COS PLAN CHECK #9300-24

SECTIONS

SHEET NO.
A5

COPYRIGHT BTA ARCHITECTURAL, LLC

DECORATIVE LIGHTING LEGEND:

- DECORATIVE WALL MOUNTED SCONCE
- DECORATIVE FLUSH MOUNT CEILING FIXTURE
- DECORATIVE CEILING MOUNTED HANGING PENDANT FIXTURE
- PICTURE LIGHT
- ELECTRIC MIRROR
- UNDER CABINET LIGHTING
- CEILING FAN

NOTES

- THIS SYMBOL INDICATES LOCATION OF EXHAUST FANS.
- THIS SYMBOL INDICATES LOCATION OF CARBON MONOXIDE / SMOKE DETECTOR COMBO

1. DO NOT SCALE DRAWINGS, FIELD VERIFY ALL DIMENSIONS, NOTIFY THE CONTRACTOR OF DISCREPANCIES IMMEDIATELY.
2. FIELD VERIFY ALL CONDITIONS AND DIMENSIONS PRIOR TO STARTING CONSTRUCTION.
3. ALL CEILING FINISHES SHALL BE 1/2" SAG-RESISTANT GYP. BD. UNLESS NOTED OTHERWISE.
4. REFER TO SPECS. FOR ALL INTERIOR FINISHES ON FLOORS, WALLS CEILINGS AND CABINETRY.
5. FIRE BLOCK STUD WALLS AT DROPPED CEILINGS, SOFFITS AND AT 10'-0" INTERVALS. SEAL PENETRATIONS OF FIRE BLOCKING W/ APPROVED CAULKING/SEALANT.
6. SEE ELECTRICAL PLAN FOR ADDITIONAL INFORMATION AT ELECTRICAL FIXTURES.
7. SEE MECHANICAL PLAN FOR ADDITIONAL INFORMATION AT MECHANICAL EQUIPMENT.

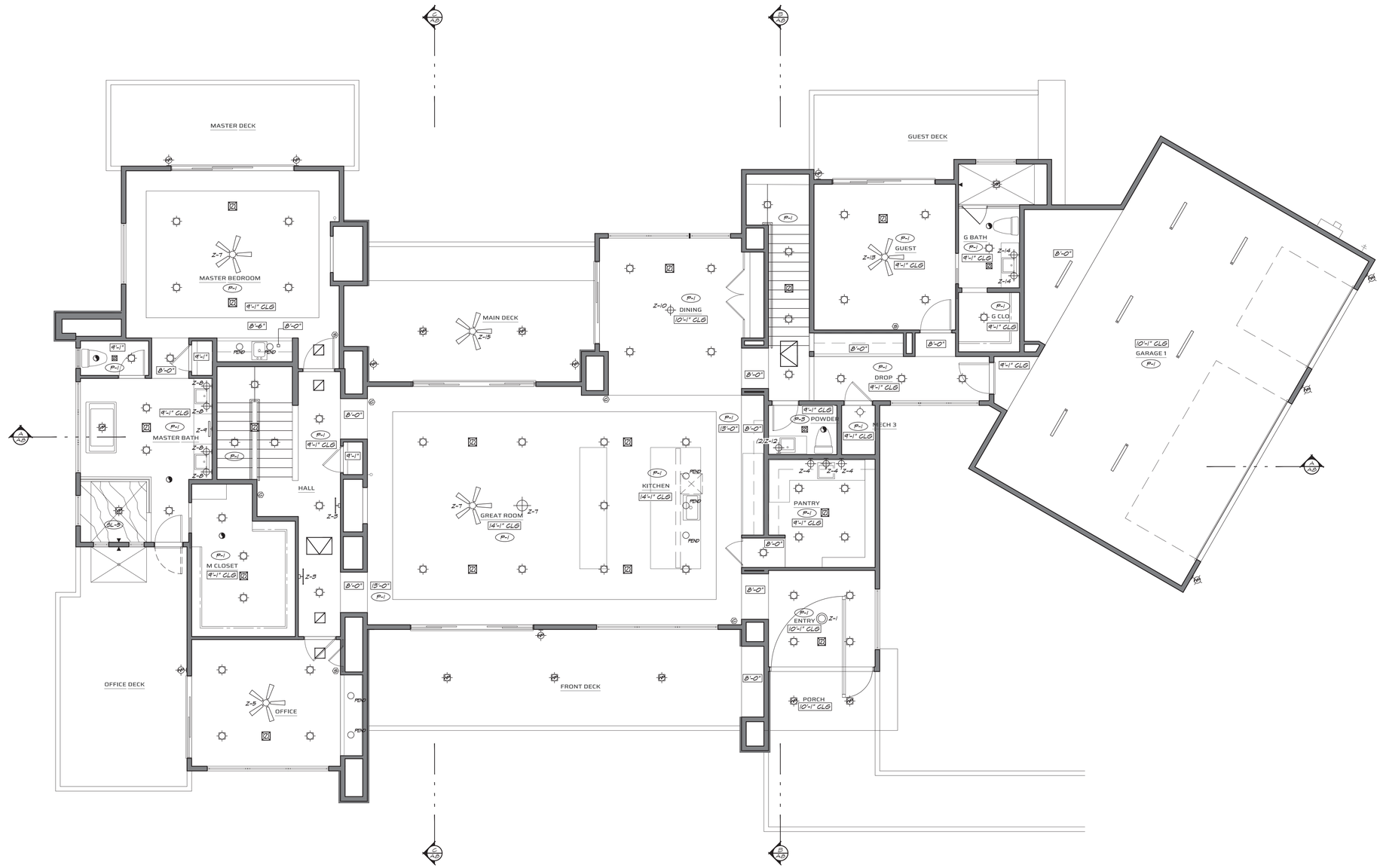

UPPER LEVEL REFLECTED CEILING PLAN

3/16" = 1'-0"

NORTH

DATE
1/27/2025
4/11/25 - G&D

REGISTERED ARCHITECT
CERTIFICATE NO. 31
BRET ALAN OVERMYER
Date Signed 4/11/25
ARIZONA, USA
Bret Overmyer
EXPIRES 9/30/2027

BTA ARCHITECTURAL, LLC
8425 West El Cortez Place
Peoria, Arizona 85383
(602) 292-6350
Bret.BTA@GMAIL.COM

Sivarajan Residence

7899 East Mary Sharon Drive
Scottsdale 85266
Lone Mountain Vista Tract A - Lot 93

SHEET NO.
A6.1

CITY OF SCOTTSDALE
BUILDING PLANS
THESE PLANS ARE APPROVED
AND ARE READY FOR A PERMIT
THIS DOES NOT AUTHORIZE VIOLATIONS OF ANY
CODE OR ORDINANCE

COS PLAN CHECK #9300-24

Plotted: 4/11/2025 8:49 AM

NOTES

THIS SYMBOL INDICATES LOCATION OF EXHAUST FANS.

THIS SYMBOL INDICATES LOCATION OF CARBON MONOXIDE / SMOKE DETECTOR COMBO

1. DO NOT SCALE DRAWINGS, FIELD VERIFY ALL DIMENSIONS, NOTIFY THE CONTRACTOR OF DISCREPANCIES IMMEDIATELY.
2. FIELD VERIFY ALL CONDITIONS AND DIMENSIONS PRIOR TO STARTING CONSTRUCTION.
3. ALL CEILING FINISHES SHALL BE 1/2" SAG-RESISTANT GYP. BD. UNLESS NOTED OTHERWISE.
4. REFER TO SPECS. FOR ALL INTERIOR FINISHES ON FLOORS, WALLS CEILINGS AND CABINETRY.
5. FIRE BLOCK STUD WALLS AT DROPPED CEILINGS, SOFFITS AND AT 10'-0" INTERVALS. SEAL PENETRATIONS OF FIRE BLOCKING W/ APPROVED CAULKING/SEALANT.
6. SEE ELECTRICAL PLAN FOR ADDITIONAL INFORMATION AT ELECTRICAL FIXTURES.
7. SEE MECHANICAL PLAN FOR ADDITIONAL INFORMATION AT MECHANICAL EQUIPMENT.

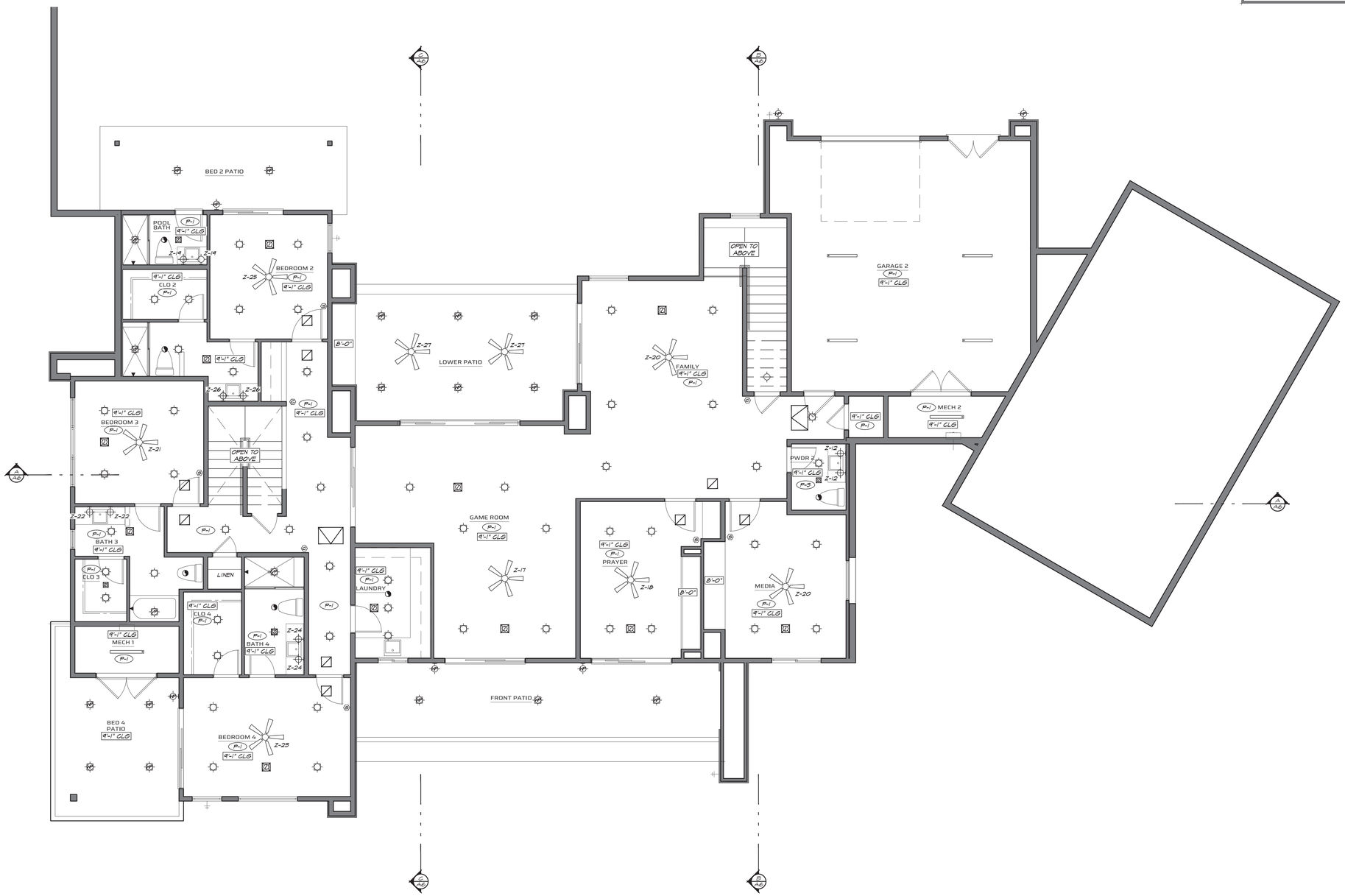

LOWER LEVEL REFLECTED CEILING PLAN

3/16" = 1'-0"

NORTH

DATE
1/27/2025
4/11/25 - G&D

REGISTERED ARCHITECT
CERTIFICATE NO. 31
BRET ALAN OVERMYER
Date Signed 4/11/25
ARIZONA, USA
Bret Overmyer
EXPIRES 9/30/2027

BTA ARCHITECTURAL, LLC
8425 West El Cortez Place
Peoria, Arizona 85383
(602) 292-6350
Bret.BTA@GMAIL.COM

Sivarajan Residence

7899 East Mary Sharon Drive
Scottsdale 85266
Lone Mountain Vista Tract A - Lot 93

LOWER LEVEL REFLECTED CEILING PLAN

SHEET NO.
A6.2

CITY OF SCOTTSDALE
BUILDING PLANS
THESE PLANS HAVE BEEN APPROVED AND ARE READY FOR A PERMIT
THIS DOES NOT AUTHORIZE VIOLATIONS OF ANY CODE OR ORDINANCE

COS PLAN CHECK #9300-24

4/16/2025 8:03 AM
C:\Users\Bret\Documents\BTA\Projects\Sivarajan Residence.rvt

WOOD FLOORING

WD-1
LOCATION: REFER TO KEYED FLOORING FINISH PLAN
VENDOR: STUDIO RESSOURCE
CONTACT: 480-597-3142 | AMY@STUDIORESSOURCE.COM
FINISH/COLOR: DESERT FERLO | SPECIES: EUROPEAN OAK ABCD GRADE | 5/8" ENGINEERED 10-1/4" WIDTHS X 2-7' LENGTHS
FINISH: MATTE OIL
NOTES: FLOORING DIRECTION PER FLOORING FINISH PLAN

WD-2
LOCATION: OFFICE
VENDOR: STUDIO RESSOURCE
CONTACT: 480-597-3142 | AMY@STUDIORESSOURCE.COM
FINISH/COLOR: DESERT FERLO | SPECIES: EUROPEAN OAK ABCD GRADE | 5/8" ENGINEERED
SIZE: 4" x 28"
FINISH: MATTE OIL
NOTES: *PATTERN: HERRINGBONE

CONCRETE FLOORING

CON-1
LOCATION: OUTDOOR LIVING
VENDOR: BUILDER TO SUPPLY SOURCE
CONTACT: TBD
PRODUCT: POLISHED CONCRETE
COLOR/ FINISH: TBD
GROUT: TBD
NOTES: *FINISH SAMPLES FOR APPROVAL

SLAB

SL-5
COUNTERTOP, BACKSPLASH, SHOWER WALLS, SHOWER CEILING + SHOWER FLOOR
LOCATION: PRIMARY BATHROOM
VENDOR: CRAFTSMAN COURT CERAMICS - CCC
CONTACT/PHONE: 623-748-0607
EDGE: 1.5" EASED
FINISH/COLOR: DYNASTY WHITE HONED
NOTES: SEE CONCEPT IMAGE + REFER TO ELEVATIONS FOR LAYOUT + DETAILS. ALL SEAM LAYOUTS MUST BE SUBMITTED FOR APPROVAL.

TILE/STONE FLOORING

T-1
LOCATION:PRIMARY BATHROOM
VENDOR: CRAFTSMAN COURT CERAMICS- CCC
CONTACT: 480-970-6611 | LINDSEY CLUM OR ANDI SMITH LINDSEYC@CRAFTSMANCOURT.COM
PRODUCT: TAO LIMESTONE
SIZE: 16X24
COLOR/ FINISH: TUMBLED
GROUT: TBD
NOTES: REFER TO FLOORING FINISH PLAN FOR DIRECTION

T-2
LOCATION: GUEST SUITE BATH
VENDOR: CLINE'S NATURAL STONE
CONTACT: WADE@CLINESNATURALSTONE.COM | 623-516-1516
PRODUCT: _____ LIMESTONE
SIZE: 12X24
COLOR/ FINISH:
GROUT: TBD
NOTES: REFER TO FLOORING FINISH PLAN FOR DIRECTION

T-2A
LOCATION: GUEST SUITE BATH -SHOWER FLOOR
VENDOR: CLINE'S NATURAL STONE
CONTACT: WADE@CLINESNATURALSTONE.COM | 623-516-1516
PRODUCT: _____ LIMESTONE
SIZE: 12X24 CUT TO 4X4***
COLOR/ FINISH:
GROUT: TBD
NOTES: REFER TO FLOORING FINISH PLAN FOR DIRECTION

T-3
LOCATION: GUEST BATHROOM #1
VENDOR: BEDROSIANS TILE + STONE
CONTACT: 480-233-0339 | ILEANA.LOPEZ@BEDROSIANS.COM
PRODUCT: NOMAD PORCELAIN TILE
SIZE: 12X24
COLOR/ FINISH: BONE- BON
GROUT: TBD
NOTES: REFER TO FLOORING FINISH PLAN FOR DIRECTION

T-5
LOCATION: GUEST BATHROOM #2 - SHOWER FLOOR
VENDOR: BEDROSIANS TILE + STONE
CONTACT: 480-233-0339 | ILEANA.LOPEZ@BEDROSIANS.COM
PRODUCT: NOMAD PORCELAIN TILE
SIZE: 1X4 MOSAIC
COLOR/ FINISH: ARGENT- ARG
GROUT: TBD
NOTES: REFER TO FLOORING FINISH PLAN FOR DIRECTION

T-6
LOCATION: GUEST BATHROOM #3
VENDOR: VILLAGIO TILE + STONE
CONTACT: 480-422-6700
PRODUCT: VID 14 RETREAT
SIZE: 12X24
COLOR/ FINISH: IVORY
GROUT: TBD
NOTES: REFER TO FLOORING FINISH PLAN FOR DIRECTION

T-7
LOCATION: GUEST BATHROOM #3 - SHOWER FLOOR
VENDOR: VILLAGIO TILE + STONE
CONTACT: 480-422-6700
PRODUCT: VID 14 RETREAT
SIZE: 2X2 MOSAIC | 12 X 12 SHEET
COLOR/ FINISH: IVORY
GROUT: TBD
NOTES: REFER TO FLOORING FINISH PLAN FOR DIRECTION

T-8
LOCATION: LAUNDRY ROOM
VENDOR: FACINGS OF AMERICA
CONTACT: 562-708-5396 | NICOLE DAVIS NDAVIS@FACINGSOFAMERICA.COM
PRODUCT: FOSSIL BONE PORCELAIN
SIZE: 12x24
COLOR/ FINISH: BONE
GROUT: TBD
NOTES:

T-9
LOCATION: POOL POWDER
VENDOR: CRAFTSMAN COURT CERAMICS- CCC
CONTACT: 480-970-6611 | LINDSEY CLUM LINDSEYC@CRAFTSMANCOURT.COM
PRODUCT: ZELLIGE ZIA
SIZE: 2X2
COLOR/ FINISH: PURE WHITE
GROUT: TBD
NOTES:

NOTES

GENERAL INFORMATION

1. DO NOT SCALE DRAWINGS. WRITTEN DIMENSIONS GOVERN.

2. ALL PARTITION LOCATIONS SHALL BE AS SHOWN ON FLOOR PLAN. IN CASE OF CONFLICT, NOTIFY ARCHITECT. ARCHITECT'S DRAWINGS TAKE PRECEDENCE OVER ALL OTHER PLANS.

3. ALL INTERIOR FLOOR FINISHES AND EXTERIOR FLOOR FINISHES AS NOTED TO BE SELECTED BY INTERIOR DESIGNER UNO.

4. FLOOR PATTERNS NTS. FLOOR PATTERNS TO INDICATE LOCATION AND DIRECTION OF MATERIAL INSTALLATION ONLY.

5. REFER TO ID.X FOR FULL DESCRIPTION OF FINISHES AND MATERIALS.

6. ALL STONE SURFACES THROUGHOUT TO BE SEALED PER INDUSTRY STANDARDS.

7. NO UNFINISHED EDGES OF FLOOR TILE TO BE LEFT EXPOSED.

8. GENERAL CONTRACTOR SHALL BE RESPONSIBLE FOR ALLOWING FOR DELIVERY LEAD TIMES FOR ALL CUSTOM FINISHES WITHIN THE CONSTRUCTION SCHEDULE. ALL DELIVERY TIMES MUST BE CONFIRMED AND ANY EXCESSIVE LEAD TIMES MUST BE BROUGHT TO THE ARCHITECT'S / INTERIOR DESIGNER'S ATTENTION IMMEDIATELY TO ALLOW FOR RESPECIFICATION IF NECESSARY.

9. TRANSITION INTERIOR FLOOR MATERIALS PER INDICATED DETAIL. TRANSITION INTERIOR TO EXTERIOR FLOOR MATERIALS PER ARCHITECT'S DRAWINGS.

10. FLOORING SHALL CONTINUE UNDER OPEN MILLWORK OR WALL-HUNG SINKS TYP.

11. SUBMIT CARPET SEAMING DIAGRAM TO ARCHITECT AND INTERIOR DESIGNER FOR REVIEW AND APPROVAL PRIOR TO ORDERING. DIAGRAM MUST BE SUBMITTED TO ARCHITECT AT LEAST FOUR (4) WEEKS PRIOR TO INSTALLATION.

12. NO INTERIOR FINISHING SHALL BE DONE UNDER CONDITIONS WHICH WILL JEOPARDIZE THE QUALITY OR APPEARANCE OF SUCH WORK. ALL WORKMANSHIP WHICH IS JUDGED LESS THAN FIRST QUALITY BY THE ARCHITECT AND/OR INTERIOR DESIGNER WILL BE REJECTED.

13. EXAMINE ALL FLOOR FINISH SURFACES AFTER COMPLETION OF WORK AND PROCEED WITH "TOUCH UP" AS REQUIRED.

UPPER FLOOR FINISH PLAN
3/16" = 1'-0"

NORTH

DATE
1/27/2025
4/11/25 - G&D

REGISTERED ARCHITECT
CERTIFICATE NO.
BRET A. OVERMYER
OVERMYER
Date Signed 4/11/25
ARIZONA, USA

EXPIRES 9/30/2027

BTA ARCHITECTURAL, LLC
8425 West El Cortez Place
Peoria, Arizona 85383
(602) 292-6350
Bret.BTA@GMAIL.COM

Sivarajan Residence

7899 East Mary Sharon Drive
Scottsdale 85266
Lone Mountain Vista Tract A - Lot 93

CITY OF SCOTTSDALE
BUILDING PLANS
THESE PLANS HAVE BEEN APPROVED
AND ARE READY FOR A PERMIT
THIS DOES NOT AUTHORIZE VIOLATIONS OF ANY
CODE OR ORDINANCE

COS PLAN CHECK #9300-24

UPPER FLOOR FINISH PLAN

SHEET NO.
A7.1

C:\Users\Bret\Documents\Projects\Sivarajan\Sivarajan_Revit_CENTRAL_bret.rvt

WOOD FLOORING

WD-1
LOCATION: REFER TO KEYED FLOORING FINISH PLAN
VENDOR: STUDIO RESSOURCE
CONTACT: 480-597-3142 | AMY@STUDIORESSOURCE.COM
FINISH/COLOR: DESERT FERLO | SPECIES: EUROPEAN OAK ABCD GRADE | 5/8" ENGINEERED 10-1/4" WIDTHS X 2-7' LENGTHS
FINISH: MATTE OIL
NOTES: FLOORING DIRECTION PER FLOORING FINISH PLAN

WD-2
LOCATION: OFFICE
VENDOR: STUDIO RESSOURCE
CONTACT: 480-597-3142 | AMY@STUDIORESSOURCE.COM
FINISH/COLOR: DESERT FERLO | SPECIES: EUROPEAN OAK ABCD GRADE | 5/8" ENGINEERED
SIZE: 4" x 28"
FINISH: MATTE OIL
NOTES: *PATTERN: HERRINGBONE

CONCRETE FLOORING

CON-1
LOCATION: OUTDOOR LIVING
VENDOR: BUILDER TO SUPPLY SOURCE
CONTACT: TBD
PRODUCT: POLISHED CONCRETE
COLOR/ FINISH: TBD
GROUT: TBD
NOTES: *FINISH SAMPLES FOR APPROVAL

SLAB

SL-5
COUNTERTOP, BACKSPLASH, SHOWER WALLS, SHOWER CEILING + SHOWER FLOOR
LOCATION: PRIMARY BATHROOM
VENDOR: CRAFTSMAN COURT CERAMICS - CCC
CONTACT/PHONE: 623-748-0607
EDGE: 1.5" EASED
FINISH/COLOR: DYNASTY WHITE HONED
NOTES: SEE CONCEPT IMAGE + REFER TO ELEVATIONS FOR LAYOUT + DETAILS. ALL SEAM LAYOUTS MUST BE SUBMITTED FOR APPROVAL.

TILE/STONE FLOORING

T-1
LOCATION:PRIMARY BATHROOM
VENDOR: CRAFTSMAN COURT CERAMICS- CCC
CONTACT: 480-970-6611 | LINDSEY CLUM OR ANDI SMITH LINDSEYC@CRAFTSMANCOURT.COM
PRODUCT: TAO LIMESTONE
SIZE: 16X24
COLOR/ FINISH: TUMBLED
GROUT: TBD
NOTES: REFER TO FLOORING FINISH PLAN FOR DIRECTION

T-2
LOCATION: GUEST SUITE BATH
VENDOR: CLINE'S NATURAL STONE
CONTACT: WADE@CLINESNATURALSTONE.COM | 623-516-1516
PRODUCT: _____ LIMESTONE
SIZE: 12X24
COLOR/ FINISH:
GROUT: TBD
NOTES: REFER TO FLOORING FINISH PLAN FOR DIRECTION

T-2A
LOCATION: GUEST SUITE BATH -SHOWER FLOOR
VENDOR: CLINE'S NATURAL STONE
CONTACT: WADE@CLINESNATURALSTONE.COM | 623-516-1516
PRODUCT: _____ LIMESTONE
SIZE: 12X24 CUT TO 4X4***
COLOR/ FINISH:
GROUT: TBD
NOTES: REFER TO FLOORING FINISH PLAN FOR DIRECTION

T-3
LOCATION: GUEST BATHROOM #1
VENDOR: BEDROSIANS TILE + STONE
CONTACT: 480-233-0339 | ILEANA.LOPEZ@BEDROSIANS.COM
PRODUCT: NOMAD PORCELAIN TILE
SIZE: 12X24
COLOR/ FINISH: BONE- BON
GROUT: TBD
NOTES: REFER TO FLOORING FINISH PLAN FOR DIRECTION

T-5
LOCATION: GUEST BATHROOM #2 - SHOWER FLOOR
VENDOR: BEDROSIANS TILE + STONE
CONTACT: 480-233-0339 | ILEANA.LOPEZ@BEDROSIANS.COM
PRODUCT: NOMAD PORCELAIN TILE
SIZE: 1X4 MOSAIC
COLOR/ FINISH: ARGENT- ARG
GROUT: TBD
NOTES: REFER TO FLOORING FINISH PLAN FOR DIRECTION

T-6
LOCATION: GUEST BATHROOM #3
VENDOR: VILLAGIO TILE + STONE
CONTACT: 480-422-6700
PRODUCT: VID 14 RETREAT
SIZE: 12X24
COLOR/ FINISH: IVORY
GROUT: TBD
NOTES: REFER TO FLOORING FINISH PLAN FOR DIRECTION

T-7
LOCATION: GUEST BATHROOM #3 - SHOWER FLOOR
VENDOR: VILLAGIO TILE + STONE
CONTACT: 480-422-6700
PRODUCT: VID 14 RETREAT
SIZE: 2X2 MOSAIC | 12 X 12 SHEET
COLOR/ FINISH: IVORY
GROUT: TBD
NOTES: REFER TO FLOORING FINISH PLAN FOR DIRECTION

T-8
LOCATION: LAUNDRY ROOM
VENDOR: FACINGS OF AMERICA
CONTACT: 562-708-5396 | NICOLE DAVIS NDAVIS@FACINGSOFAMERICA.COM
PRODUCT: FOSSIL BONE PORCELAIN
SIZE: 12X24
COLOR/ FINISH: BONE
GROUT: TBD
NOTES:

T-9
LOCATION: POOL POWDER
VENDOR: CRAFTSMAN COURT CERAMICS- CCC
CONTACT: 480-970-6611 | LINDSEY CLUM LINDSEYC@CRAFTSMANCOURT.COM
PRODUCT: ZELLIGE ZIA
SIZE: 2X2
COLOR/ FINISH: PURE WHITE
GROUT: TBD
NOTES:

NOTES

GENERAL INFORMATION

1. DO NOT SCALE DRAWINGS. WRITTEN DIMENSIONS GOVERN.

2. ALL PARTITION LOCATIONS SHALL BE AS SHOWN ON FLOOR PLAN. IN CASE OF CONFLICT, NOTIFY ARCHITECT. ARCHITECT'S DRAWINGS TAKE PRECEDENCE OVER ALL OTHER PLANS.

3. ALL INTERIOR FLOOR FINISHES AND EXTERIOR FLOOR FINISHES AS NOTED TO BE SELECTED BY INTERIOR DESIGNER UNO.

4. FLOOR PATTERNS NTS. FLOOR PATTERNS TO INDICATE LOCATION AND DIRECTION OF MATERIAL INSTALLATION ONLY.

5. REFER TO ID.X FOR FULL DESCRIPTION OF FINISHES AND MATERIALS.

6. ALL STONE SURFACES THROUGHOUT TO BE SEALED PER INDUSTRY STANDARDS.

7. NO UNFINISHED EDGES OF FLOOR TILE TO BE LEFT EXPOSED.

8. GENERAL CONTRACTOR SHALL BE RESPONSIBLE FOR ALLOWING FOR DELIVERY LEAD TIMES FOR ALL CUSTOM FINISHES WITHIN THE CONSTRUCTION SCHEDULE. ALL DELIVERY TIMES MUST BE CONFIRMED AND ANY EXCESSIVE LEAD TIMES MUST BE BROUGHT TO THE ARCHITECT'S / INTERIOR DESIGNER'S ATTENTION IMMEDIATELY TO ALLOW FOR RESPECIFICATION IF NECESSARY.

9. TRANSITION INTERIOR FLOOR MATERIALS PER INDICATED DETAIL. TRANSITION INTERIOR TO EXTERIOR FLOOR MATERIALS PER ARCHITECT'S DRAWINGS.

10. FLOORING SHALL CONTINUE UNDER OPEN MILLWORK OR WALL-HUNG SINKS TYP.

11. SUBMIT CARPET SEAMING DIAGRAM TO ARCHITECT AND INTERIOR DESIGNER FOR REVIEW AND APPROVAL PRIOR TO ORDERING. DIAGRAM MUST BE SUBMITTED TO ARCHITECT AT LEAST FOUR (4) WEEKS PRIOR TO INSTALLATION.

12. NO INTERIOR FINISHING SHALL BE DONE UNDER CONDITIONS WHICH WILL JEOPARDIZE THE QUALITY OR APPEARANCE OF SUCH WORK. ALL WORKMANSHIP WHICH IS JUDGED LESS THAN FIRST QUALITY BY THE ARCHITECT AND/OR INTERIOR DESIGNER WILL BE REJECTED.

13. EXAMINE ALL FLOOR FINISH SURFACES AFTER COMPLETION OF WORK AND PROCEED WITH "TOUCH UP" AS REQUIRED.

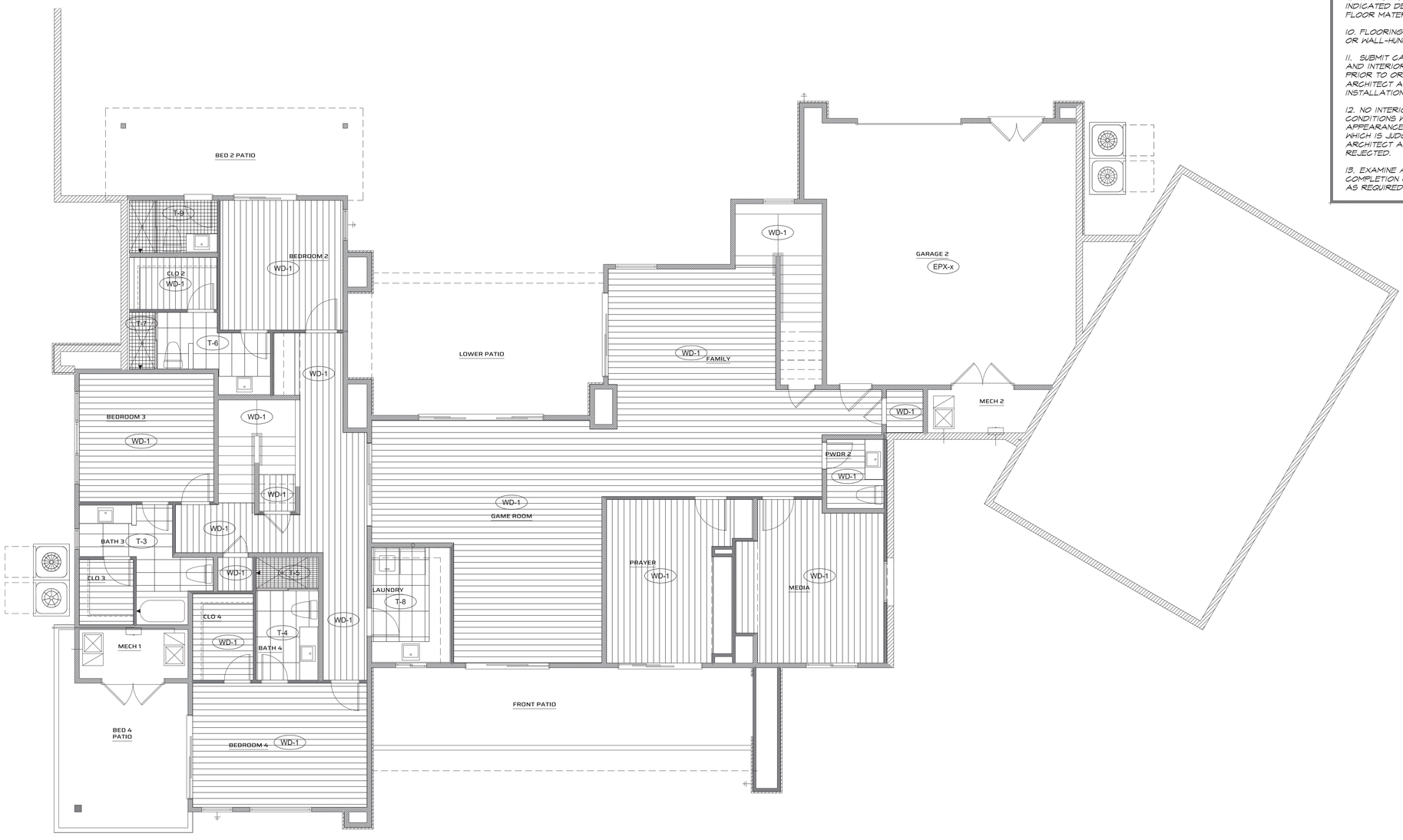

LOWER FLOOR FINISH PLAN
3/16" = 1'-0"

NORTH

DATE
1/27/2025
4/11/25 - G&D

REGISTERED ARCHITECT
CERTIFICATE NO. 31
BRET A. MOMER
OVERMYER
Date Signed 4/11/25
ARIZONA, USA

EXPIRES 9/30/2027

BTA ARCHITECTURAL
BTA ARCHITECTURAL, LLC
8425 West El Cortez Place
Peoria, Arizona 85383
(602) 292-6350
Bret.BTA@GMAIL.COM

Sivarajan Residence

7899 East Mary Sharon Drive
Scottsdale 85266
Lone Mountain Vista Tract A - Lot 93

LOWER FLOOR FINISH PLAN

SHEET NO.
A7.2

CITY OF SCOTTSDALE
BUILDING PLANS
THESE PLANS HAVE BEEN APPROVED
AND ARE READY FOR A PERMIT
THIS DOES NOT AUTHORIZE ANY VIOLATIONS OF ANY
CODE OR ORDINANCE

COS PLAN CHECK #9300-24

4/11/2025 8:49:24 AM
C:\Users\Bret\Documents\Revit Local Files\Sivarajan_Residence_Bret_Overmyer.rvt

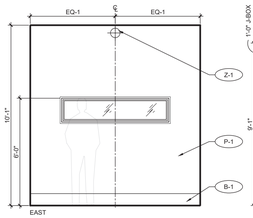

ENTRY

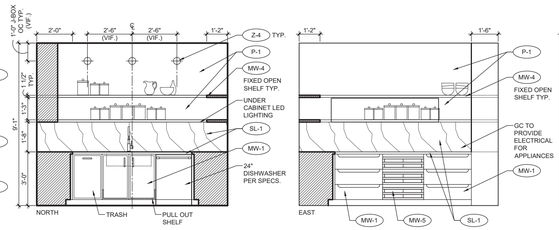

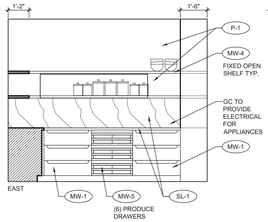

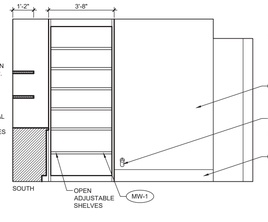

PANTRY

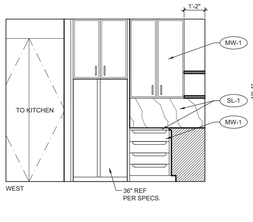

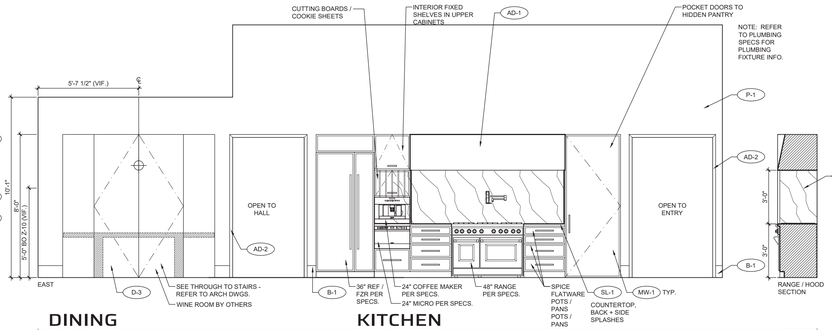

DINING

KITCHEN

BASE

B-1 BASE
LOCATION: TYPICAL THROUGHOUT HOME; UNLESS OTHERWISE NOTED
VENDOR: BUILDER TO PROVIDE
PRODUCT: PAINT GRADE BASEBOARD
PAINT COLOR: TBD
FINISH: SEMI GLOSS
SIZE: 8" H
NOTES: REFER TO CONCEPT IMAGE BELOW

INTERIOR DOORS

D-1 INTERIOR DOORS - TYPICAL
LOCATION: REFER TO FLOOR PLAN
VENDOR: BUILDER TO PROVIDE
PRODUCT: PAINT GRADE INTERIOR DOORS
STYLE: SINGLE PANEL SHAKER
FINISH: PAINT COLOR - TBD
NOTES: TYPICAL DOOR STYLE FOR SWING + POCKET DOORS THROUGHOUT THE HOME UNLESS OTHERWISE NOTED.
-REFER TO CONCEPT IMAGE PROVIDED BY DESIGNER

D-2 PIVOT DOOR
LOCATION: FRONT DOOR
VENDOR: BUILDER TO PROVIDE
PRODUCT: TBD
STYLE: TBD
FINISH: TBD
NOTES: SUPPLIER TO PROVIDE SHOP DWG'S + FINISH SAMPLES FOR APPROVAL

INTERIOR DOOR HARDWARE

INTERIOR DOOR HARDWARE - TYPICAL
LOCATION: REFER TO DOOR SCHEDULE PROVIDED BY ARCHITECT - BUILDER TO CONFIRM
VENDOR: EMTEK
PRODUCT: HELIOS LEVER W/ SQUARE BACK PLATE
FINISH: MATTE BLACK
NOTES:

ARCH DETAILS

AD-1 METAL HOOD
LOCATION: KITCHEN
VENDOR: BUILDER TO SUPPLY
SIZE: REFER TO INTERIOR ELEVATIONS
FINISH: BLACK POWDERCOAT
NOTES:
- SUPPLIER TO PROVIDE SHOP DRAWINGS + FINISH SAMPLES FOR APPROVAL

AD-2 THRESHOLD CASING
LOCATION: REFER TO INTERIOR ELEVATIONS
VENDOR: BUILDER TO SUPPLY
MATERIAL: WHITE OAK PLAIN SAWN
FINISH/ STAIN: NATURAL STAIN - TO MATCH DESIGNER'S SAMPLE
NOTES:
- SUPPLIER TO PROVIDE SHOP DRAWINGS + FINISH SAMPLES FOR APPROVAL

PAINT

P-1 PAINT
LOCATION:TYPICAL UNLESS OTHERWISE NOTED
VENDOR: TBD
CONTACT/PHONE: TBD
PRODUCT:
COLOR: TBD
BASEBOARD FINISH: TBD
WALL FINISH: TBD
CEILING FINISH: FLAT

P-2 PORTOLA ROMAN CLAY
LOCATION: GREAT ROOM FIREPLACE WALL + GAME ROOM TV WALL
VENDOR: PORTOLA PAINT
CONTACT/PHONE: 323-655-2211
PRODUCT: ROMAN CLAY
COLOR: FADE TO BLACK
NOTES:

P-3 PORTOLA ROMAN CLAY
LOCATION: POWDER ROOM
VENDOR: PORTOLA PAINT
CONTACT/PHONE: 323-655-2211
PRODUCT: ROMAN CLAY
COLOR: TBD
NOTES:

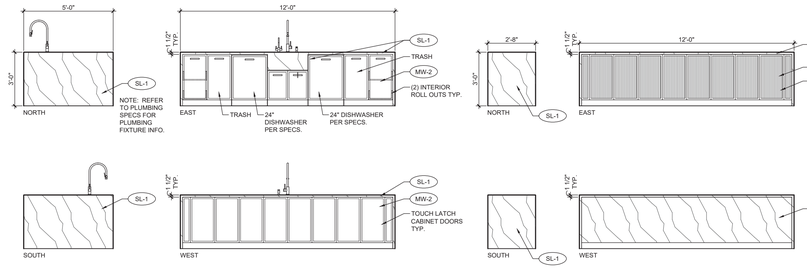

KITCHEN ISLANDS

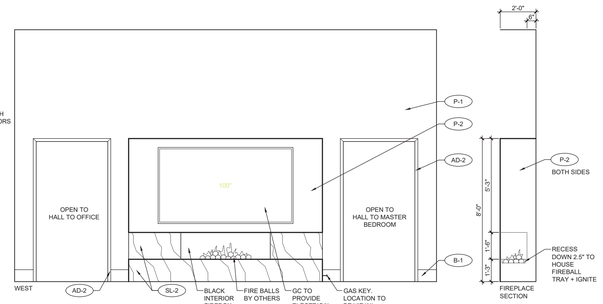

GREAT ROOM

OFFICE

UPPER HALL

MASTER BEDROOM

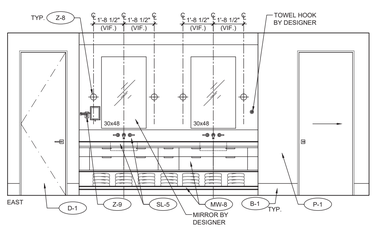

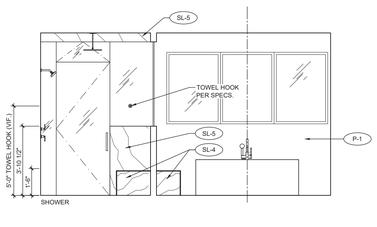

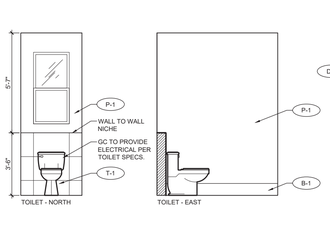

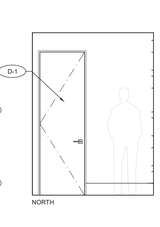

MASTER BATH

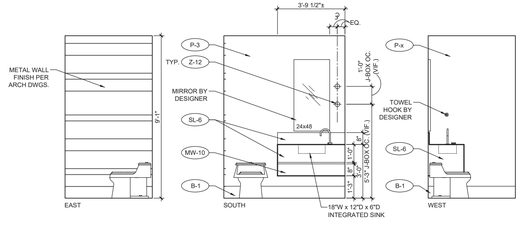

POWDER 1

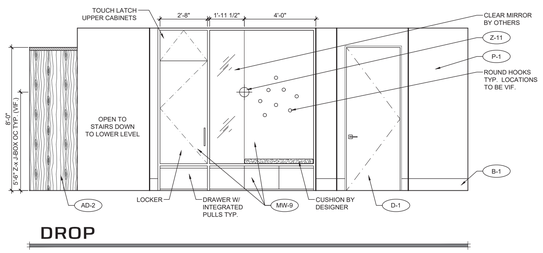

DROP

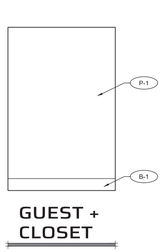

GUEST + CLOSET

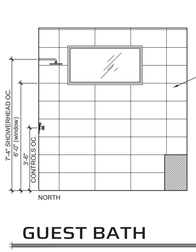

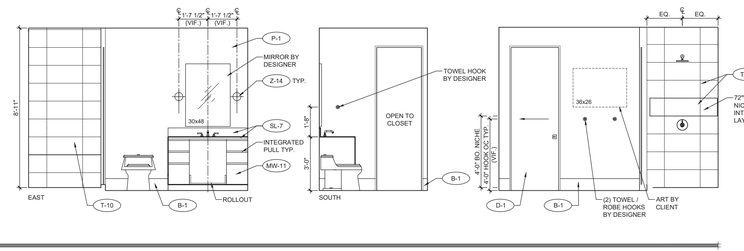

GUEST BATH

ELEVATIONS
1/4" = 1'-0"

DATE
1/27/2025
4/11/25 - G&D

REGISTERED ARCHITECT
CERTIFICATE NO. 51,
BRET A. OVERMYER
Date Signed 4/11/25
ARIZONA, USA
EXPIRES 9/30/2027
BTA ARCHITECTURAL, LLC
8425 West El Cortez Place
Peoria, Arizona 85383
(602) 292-6350
Bret.BTA@GMAIL.COM

Sivarajan Residence

7899 East Mary Sharon Drive
Scottsdale 85266
Lone Mountain Vista Tract A - Lot 93

CITY OF SCOTTSDALE
BUILDING PLANS
THESE PLANS HAVE BEEN APPROVED AND ARE READY FOR A PERMIT
THIS DOES NOT AUTHORIZE VIOLATIONS OF ANY CODE OR ORDINANCE

COS PLAN CHECK #9300-24

UPPER LEVEL INTERIOR ELEVATIONS

SHEET NO.
A8.1

4/11/2025 8:53:22 AM
C:\Users\Bret\Documents\Revit Projects\Sivarajan Residence_central_Bret A. Overmyer.rvt

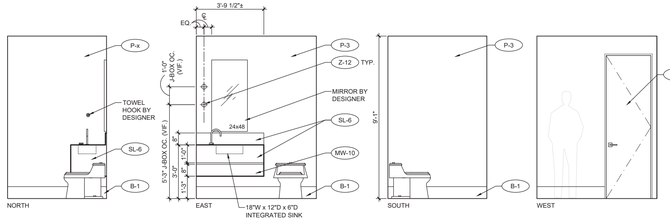

POWDER 2

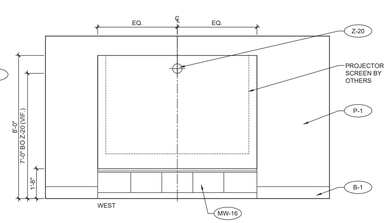

MEDIA

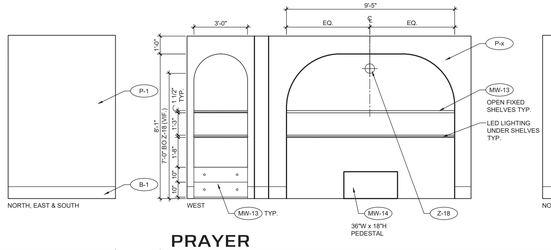

PRAYER

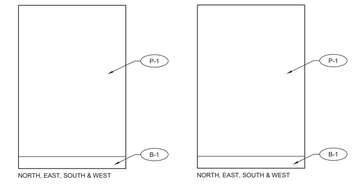

FAMILY

GAME ROOM

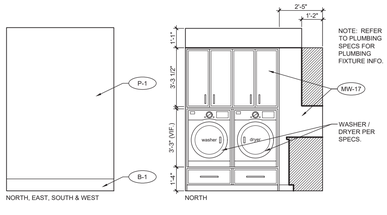

EXERCISE

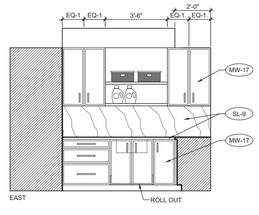

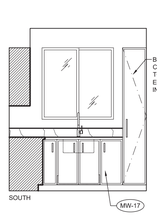

LAUNDRY

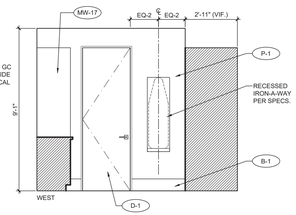

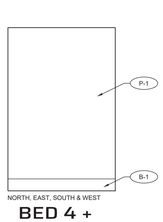

BED 4 + CLOSET

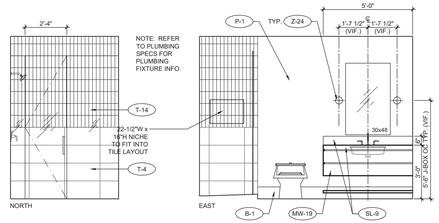

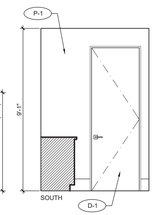

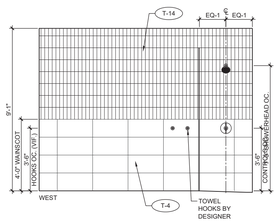

BATH 4

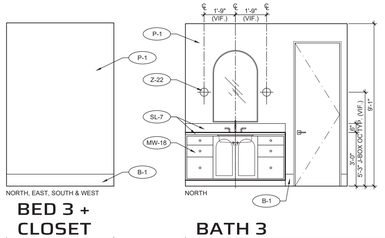

BED 3 + CLOSET

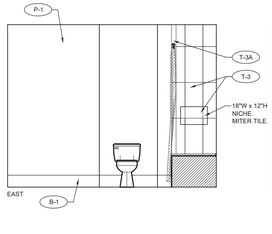

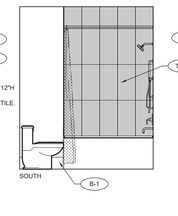

BATH 3

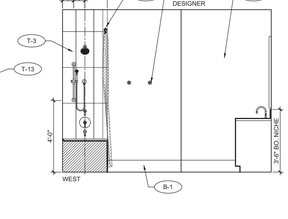

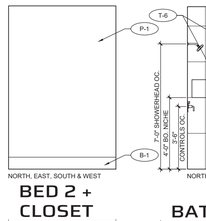

BED 2 + CLOSET

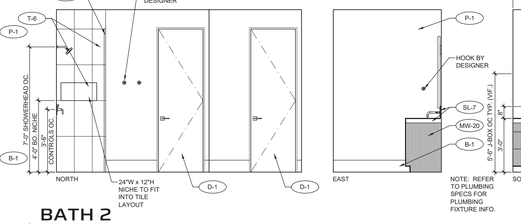

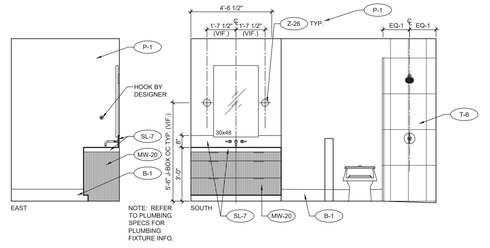

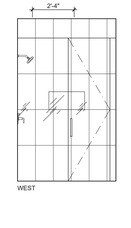

BATH 2

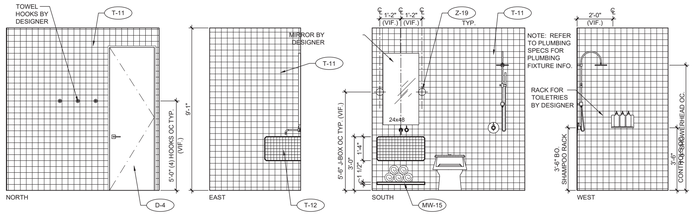

POOL BATH

WALL TILE / STONE

T-1 LOCATION: PRIMARY BATHROOM (WC.)
VENDOR: CRAFTSMAN COURT CERAMICS- CCC
CONTACT: 480-970-6611 | LINDSEY CLUM OR ANDI SMITH
LINDSEYC@CRAFTSMANCOURT.COM
PRODUCT: TAO LIMESTONE
SIZE: 16X24
COLOR/ FINISH: TUMBLED
GROUT: TBD
NOTES: REFER TO FLOORING FINISH PLAN FOR DIRECTION

T-3 LOCATION: GUEST BATHROOM #1
VENDOR: BEDROSIANS TILE + STONE
CONTACT: 480-233-0339 | ILEANA.LOPEZ@BEDROSIANS.COM
PRODUCT: NOMAD PORCELAIN TILE
SIZE: 12X24
COLOR/ FINISH: BONE- BON
GROUT: TBD
NOTES: REFER TO INTERIOR ELEVATIONS FOR LAYOUT

T-3A LOCATION: GUEST BATHROOM #1 - TRIM
VENDOR: BEDROSIANS TILE + STONE
CONTACT: 480-233-0339 | ILEANA.LOPEZ@BEDROSIANS.COM
PRODUCT: NOMAD PORCELAIN TILE
SIZE: 3X24 BULLNOSE
COLOR/ FINISH: BONE- BON
GROUT: TBD
NOTES: REFER TO INTERIOR ELEVATIONS FOR LAYOUT

T-4 LOCATION: GUEST BATHROOM #2
VENDOR: BEDROSIANS TILE + STONE
CONTACT: 480-233-0339 | ILEANA.LOPEZ@BEDROSIANS.COM
PRODUCT: NOMAD PORCELAIN TILE
SIZE: 12X24
COLOR/ FINISH: ARGENT- ARG
GROUT: TBD
NOTES: REFER TO INTERIOR ELEVATIONS FOR LAYOUT

T-4A LOCATION: GUEST BATHROOM #2 - TRIM
VENDOR: BEDROSIANS TILE + STONE
CONTACT: 480-233-0339 | ILEANA.LOPEZ@BEDROSIANS.COM
PRODUCT: NOMAD PORCELAIN TILE
SIZE: 3X24 BULLNOSE
COLOR/ FINISH: ARGENT- ARG
GROUT: TBD
NOTES: REFER TO INTERIOR ELEVATIONS FOR LAYOUT

T-6 LOCATION: GUEST BATHROOM #3
VENDOR: VILLAGIO TILE + STONE
CONTACT: 480-422-6700
PRODUCT: VID 14 RETREAT
SIZE: 12X24
COLOR/ FINISH: IVORY
GROUT: TBD
NOTES: REFER TO INTERIOR ELEVATIONS FOR LAYOUT

T-6A LOCATION: GUEST BATHROOM #3 - TRIM
VENDOR: VILLAGIO TILE + STONE
CONTACT: 480-422-6700
PRODUCT: VID 14 RETREAT
SIZE: 3X24 BULLNOSE
COLOR/ FINISH: IVORY
GROUT: TBD
NOTES: REFER TO INTERIOR ELEVATIONS FOR LAYOUT

T-10 LOCATION: GUEST SUITE SHOWER
VENDOR: CLINE'S NATURAL STONE
CONTACT/PHONE: WADE@CLINESNATURALSTONE.COM | 623-516-1516
PRODUCT: LIMESTONE
SIZE: 12X24
FINISH/COLOR:
GROUT: TBD
NOTES: REFER TO INTERIOR ELEVATIONS FOR LAYOUT

T-11 LOCATION: POOL POWDER
VENDOR: CRAFTSMAN COURT CERAMICS- CCC
CONTACT/PHONE: 480-970-6611 | LINDSEY CLUM
LINDSEYC@CRAFTSMANCOURT.COM
PRODUCT: ZELLIGE ZIA
SIZE: 4X4
FINISH/COLOR: AGEAN
GROUT: TBD
NOTES: REFER TO INTERIOR ELEVATIONS FOR LAYOUT

T-12 LOCATION: POOL POWDER - TILED SINK
VENDOR: CRAFTSMAN COURT CERAMICS- CCC
CONTACT/PHONE: 480-970-6611 | LINDSEY CLUM
LINDSEYC@CRAFTSMANCOURT.COM
PRODUCT: ZELLIGE ZIA
SIZE: 2X2
FINISH/COLOR: AGEAN
GROUT: TBD
NOTES: REFER TO INTERIOR ELEVATIONS FOR LAYOUT

T-13 LOCATION: GUEST BATHROOM #1 - DECO
VENDOR: BEDROSIANS TILE + STONE
CONTACT: 480-233-0339 | ILEANA.LOPEZ@BEDROSIANS.COM
PRODUCT: NOMAD PORCELAIN TILE
SIZE: 24X48 PARALLELO DECO
COLOR/ FINISH: BONE- BON
GROUT: TBD
NOTES: REFER TO INTERIOR ELEVATIONS FOR LAYOUT

T-14 LOCATION: GUEST BATH #2
VENDOR: CRAFTSMAN COURT CERAMICS- CCC
CONTACT/PHONE: 480-970-6611 | LINDSEY CLUM
LINDSEYC@CRAFTSMANCOURT.COM
PRODUCT: "AGOR" CARMEN GLAZED PORCELAIN
SIZE: 2.5 X 8 X 3/8" THICKNESS
FINISH/COLOR: BLANCO MATTE
GROUT: TBD
NOTES:

T-14A LOCATION: GUEST BATH #2 - TRIM
VENDOR: CRAFTSMAN COURT CERAMICS- CCC
CONTACT/PHONE: 480-970-6611 | LINDSEY CLUM
LINDSEYC@CRAFTSMANCOURT.COM
PRODUCT: "AGOR" CARMEN TRIM
SIZE: 3/4" X 8
FINISH/COLOR: BLANCO MATTE
GROUT: TBD
NOTES: REFER TO INTERIOR ELEVATIONS FOR LAYOUT

MILLWORK (cont'd)

MW-19 MILLWORK (STAIN GRADE)
LOCATION: BATH #3
VENDOR: TBD
CONTACT/PHONE:
SPECIES: WHITE OAK PLAIN SAWN
STAIN COLOR: NATURAL STAIN - TO MATCH DESIGNER'S SAMPLE
DOOR STYLE: REFER TO INTERIOR ELEVATIONS
NOTES: PROVIDE SAMPLES FOR APPROVAL

MW-20 MILLWORK (STAIN GRADE)
LOCATION: BATH #4
VENDOR: TBD
CONTACT/PHONE:
SPECIES: WHITE OAK PLAIN SAWN
STAIN COLOR: NATURAL STAIN - TO MATCH DESIGNER'S SAMPLE
DOOR STYLE: SLAB W/ INTEGRATED HARDWARE
NOTES: PROVIDE SAMPLES FOR APPROVAL

SLABS

SL-1 COUNTERTOP, BACKSPLASH + WATERFALL EDGE
LOCATION: KITCHEN + BUTLER PANTRY
VENDOR: NEOLITH - THE STONE COLLECTION
CONTACT/PHONE: 602-889-2067 NICK DOTY
NICK@THESTONECOLLECTION.COM
EDGE: 1.5" EASED
FINISH/COLOR: CALACATTA ROYALE - ULTRA SOFT 12MM
NOTES: SEE CONCEPT IMAGE + REFER TO ELEVATIONS FOR LAYOUT + DETAILS. ALL SEAM LAYOUTS MUST BE SUBMITTED FOR APPROVAL.

SL-2 FIREPLACE SURROUND + HEARTH
LOCATION: GREAT ROOM
VENDOR: NEOLITH - THE STONE COLLECTION
CONTACT/PHONE: 602-889-2067 NICK DOTY
NICK@THESTONECOLLECTION.COM
FINISH/COLOR: CALACATTA ROYALE - ULTRA SOFT 12MM
NOTES: SEE CONCEPT IMAGE + REFER TO ELEVATIONS FOR LAYOUT + DETAILS. ALL SEAM LAYOUTS MUST BE SUBMITTED FOR APPROVAL.

SL-3 FIREPLACE SURROUND + HEARTH
LOCATION: PRIMARY BEDROOM
VENDOR: TBD
CONTACT/PHONE:
FINISH/COLOR:
NOTES: SEE CONCEPT IMAGE + REFER TO ELEVATIONS FOR LAYOUT + DETAILS. ALL SEAM LAYOUTS MUST BE SUBMITTED FOR APPROVAL.

SL-4 COUNTERTOP, INTEGRATED SINK + SHOWER BENCH
LOCATION: PRIMARY SUITE
VENDOR: TBD
CONTACT/PHONE:
EDGE: 1.5" EASED
FINISH/COLOR: TBD
NOTES: SEE CONCEPT IMAGE + REFER TO ELEVATIONS FOR LAYOUT + DETAILS. ALL SEAM LAYOUTS MUST BE SUBMITTED FOR APPROVAL.
INTEGRATED SINK: 15 x 15 x 8" DEEP

SL-5 COUNTERTOP, BACKSPLASH, SHOWER WALLS, SHOWER CEILING + SHOWER FLOOR
LOCATION: PRIMARY BATHROOM
VENDOR: CRAFTSMAN COURT CERAMICS - CCC
CONTACT/PHONE: 623-748-0607
EDGE: 1.5" EASED
FINISH/COLOR: DYNASTY WHITE HONED
NOTES: SEE CONCEPT IMAGE + REFER TO ELEVATIONS FOR LAYOUT + DETAILS. ALL SEAM LAYOUTS MUST BE SUBMITTED FOR APPROVAL.

SL-6 COUNTERTOP, BACKSPLASH + INTEGRATED SINK
LOCATION: POWDER ROOM
VENDOR: DEKTON | COSENTINO
CONTACT/PHONE: STEPHANIE 602-821-0561
EDGE: EASED
FINISH/COLOR: TK06 MARMORIO
NOTES: SEE CONCEPT IMAGE + REFER TO ELEVATIONS FOR LAYOUT + DETAILS. ALL SEAM LAYOUTS MUST BE SUBMITTED FOR APPROVAL.

SL-7 COUNTERTOP + BACKSPLASH
LOCATION: GUEST SUITE BATHROOM, GUEST BATH #1, GUEST BATH #3
VENDOR: CAESARSTONE
CONTACT/PHONE:
EDGE: 1.5" EASED
FINISH/COLOR: 4001 FRESH CONCRETE
NOTES: SEE CONCEPT IMAGE + REFER TO ELEVATIONS FOR LAYOUT + DETAILS. ALL SEAM LAYOUTS MUST BE SUBMITTED FOR APPROVAL.

SL-8 COUNTERTOP, BACKSPLASH + SHELF
LOCATION: GAME ROOM
VENDOR: CAESARSTONE
CONTACT/PHONE:
EDGE: 1.5" EASED
FINISH/COLOR: 5810 BLACK TEMPAL
NOTES: REFER TO ELEVATIONS FOR LAYOUT + DETAILS. ALL SEAM LAYOUTS MUST BE SUBMITTED FOR APPROVAL.

SL-9 COUNTERTOP + BACKSPLASH
LOCATION: LAUNDRY ROOM, GUEST BATH #2
VENDOR: CAESARSTONE
CONTACT/PHONE:
EDGE: 1.5" EASED
FINISH/COLOR: 4043 PRIMORDIA
NOTES: REFER TO ELEVATIONS FOR LAYOUT + DETAILS. ALL SEAM LAYOUTS MUST BE SUBMITTED FOR APPROVAL.

SL-10 COUNTERTOP
LOCATION: BBQ
VENDOR: T B D
CONTACT/PHONE: "
EDGE: T B D
FINISH/COLOR: "
NOTES: REFER TO ELEVATIONS FOR LAYOUT + DETAILS. ALL SEAM LAYOUTS MUST BE SUBMITTED FOR APPROVAL.

MILLWORK

MW-1 MILLWORK (PAINT GRADE)
LOCATION: KITCHEN + PANTRY
VENDOR: TBD
CONTACT/PHONE:
SPECIES: TBD
PAINT COLOR: TO MATCH DESIGNER'S SAMPLE
DOOR STYLE: 1" SKINNY SHAKER
NOTES: PANTRY - DRAWERS W/ INTEGRATED PULLS
PROVIDE SAMPLES FOR APPROVAL

MW-2 MILLWORK (STAIN GRADE)
LOCATION: KITCHEN SINK / EAST ISLAND
VENDOR: TBD
CONTACT/PHONE:
SPECIES: WHITE OAK RIFT CUT
FINISH/COLOR: EBONY STAIN - TO MATCH DESIGNER'S SAMPLE
DOOR STYLE: 1" SKINNY SHAKER
NOTES: PROVIDE SAMPLES FOR APPROVAL

MW-2A MILLWORK (STAIN GRADE)
LOCATION: KITCHEN WEST ISLAND
VENDOR: TBD
CONTACT/PHONE:
SPECIES: WHITE OAK RIFT CUT
FINISH/COLOR: EBONY STAIN - TO MATCH DESIGNER'S SAMPLE
DOOR STYLE: 1" SKINNY SHAKER
NOTES: REEDED GLASS DOORS W/ TOUCH LATCH
PROVIDE SAMPLES FOR APPROVAL

MW-3 MILLWORK (STAIN GRADE)
LOCATION: HALL #1 EAST
VENDOR: TBD
CONTACT/PHONE:
SPECIES: WHITE OAK PLAIN SAWN
FINISH/COLOR: NATURAL STAIN - TO MATCH DESIGNER'S SAMPLE
DOOR STYLE: SLAB
NOTES: PROVIDE SAMPLES FOR APPROVAL

MW-4 SHELVES (STAIN GRADE)
LOCATION: PANTRY
VENDOR: TBD
CONTACT/PHONE:
SPECIES: WHITE OAK PLAIN SAWN
FINISH/COLOR: NATURAL STAIN - TO MATCH DESIGNER'S SAMPLE
NOTES: PROVIDE SAMPLES FOR APPROVAL

MILLWORK

MW-5 PRODUCE DRAWERS (STAIN GRADE)
LOCATION: PANTRY
VENDOR: TBD
CONTACT/PHONE:
SPECIES: WHITE OAK PLAIN SAWN
FINISH/COLOR: NATURAL STAIN - TO MATCH DESIGNER'S SAMPLE
NOTES: PROVIDE SAMPLES FOR APPROVAL

MW-6 MILLWORK (STAIN GRADE)
LOCATION: OFFICE
VENDOR: TBD
CONTACT/PHONE:
SPECIES: WALNUT
FINISH/COLOR: TO MATCH DESIGNER'S SAMPLE
DOOR STYLE: SLAB W/ INTEGRATED PULLS
NOTES: PROVIDE SAMPLES FOR APPROVAL

MW-7 MILLWORK (STAIN GRADE)
LOCATION: PRIMARY COFFEE
VENDOR: TBD
CONTACT/PHONE:
SPECIES: WHITE OAK PLAIN SAWN
FINISH/COLOR: EBONY STAIN - TO MATCH DESIGNER'S SAMPLE
DOOR STYLE: SLAB W/ TOUCH LATCH DOORS
NOTES: PROVIDE SAMPLES FOR APPROVAL

MW-7A MILLWORK (STAIN GRADE)
LOCATION: PRIMARY COFFEE
VENDOR: TBD
CONTACT/PHONE:
SPECIES: WHITE OAK PLAIN SAWN
FINISH/COLOR: NATURAL STAIN - TO MATCH DESIGNER'S SAMPLE
NOTES: PROVIDE SAMPLES FOR APPROVAL

MW-8 MILLWORK (STAIN GRADE)
LOCATION: PRIMARY BATHROOM
VENDOR: TBD
CONTACT/PHONE:
SPECIES: WHITE OAK RIFT CUT
FINISH/COLOR: EBONY STAIN - TO MATCH DESIGNER'S SAMPLE
DOOR STYLE: SLAB
NOTES: PROVIDE SAMPLES FOR APPROVAL

MW-8A MILLWORK (STAIN GRADE)
LOCATION: PRIMARY BATHROOM- PURSE STORAGE
VENDOR: TBD
CONTACT/PHONE:
SPECIES: WHITE OAK RIFT CUT
FINISH/COLOR: EBONY STAIN - TO MATCH DESIGNER'S SAMPLE
DOOR STYLE: SLAB
NOTES: PROVIDE SAMPLES FOR APPROVAL

MW-9 MILLWORK (STAIN GRADE)
LOCATION: OWNER ENTRY
VENDOR: TBD
CONTACT/PHONE:
SPECIES: WHITE OAK PLAIN SAWN
FINISH/COLOR: EBONY STAIN - TO MATCH DESIGNER'S SAMPLE
DOOR STYLE: SLAB W/ INTEGRATED HANDLES ON DRAWERS. TOUCH LATCH UPPERS
NOTES: PROVIDE SAMPLES FOR APPROVAL

MW-10 MILLWORK (STAIN GRADE)
LOCATION: POWDER
VENDOR: TBD
CONTACT/PHONE:
SPECIES: WHITE OAK RIFT CUT
FINISH/COLOR: NATURAL STAIN - TO MATCH DESIGNER'S SAMPLE
DOOR STYLE: SLAB W/ INTEGRATED PULL
NOTES: PROVIDE SAMPLES FOR APPROVAL

MW-11 MILLWORK (STAIN GRADE)
LOCATION: GUEST SUITE BATH
VENDOR: TBD
CONTACT/PHONE:
SPECIES: WHITE OAK PLAIN SAWN
FINISH/COLOR: NATURAL STAIN - TO MATCH DESIGNER'S SAMPLE
DOOR STYLE: SLAB W/ INTEGRATED PULL
NOTES: PROVIDE SAMPLES FOR APPROVAL

MW-12 MILLWORK (STAIN GRADE)
LOCATION: GAME ROOM | BAR + MEDIA STORAGE
VENDOR: TBD
CONTACT/PHONE:
SPECIES: WHITE OAK PLAIN SAWN
FINISH/COLOR: EBONY STAIN - TO MATCH DESIGNER'S SAMPLE
DOOR STYLE: SLAB
NOTES: PROVIDE SAMPLES FOR APPROVAL

MW-13 MILLWORK (PAINT GRADE)
LOCATION: PRAYER ROOM
VENDOR: TBD
CONTACT/PHONE:
SPECIES: TBD
PAINT COLOR: TO MATCH DESIGNER'S SAMPLE
DOOR STYLE: SLAB
NOTES: PROVIDE SAMPLES FOR APPROVAL

MW-14 PEDESTAL (PAINT GRADE)
LOCATION: PRAYER ROOM
VENDOR: TBD
CONTACT/PHONE:
SPECIES: WHITE OAK PLAIN SAWN
STAIN COLOR: NATURAL STAIN - TO MATCH DESIGNER'S SAMPLE
NOTES: PROVIDE SAMPLES FOR APPROVAL

MW-15 FLOATING SHELF (STAIN GRADE)
LOCATION: POOL BATH
VENDOR: TBD
CONTACT/PHONE:
SPECIES: WHITE OAK PLAIN SAWN
STAIN COLOR: NATURAL STAIN - TO MATCH DESIGNER'S SAMPLE
NOTES: PROVIDE SAMPLES FOR APPROVAL

MW-16 MILLWORK (STAIN GRADE)
LOCATION: LL MEDIA ROOM
VENDOR: TBD
CONTACT/PHONE:
SPECIES: WHITE OAK PLAIN SAWN
STAIN COLOR: EBONY STAIN - TO MATCH DESIGNER'S SAMPLE
DOOR STYLE: SLAB W/ INTEGRATED PULLS
NOTES: PROVIDE SAMPLES FOR APPROVAL

MW-17 MILLWORK (PAINT GRADE)
LOCATION: LAUNDRY
VENDOR: TBD
CONTACT/PHONE:
SPECIES: TBD
PAINT COLOR: TO MATCH DESIGNER'S SAMPLE
DOOR STYLE: 1" SKINNY SHAKER
NOTES: PROVIDE SAMPLES FOR APPROVAL

MW-18 MILLWORK (STAIN GRADE)
LOCATION: BATH #2
VENDOR: TBD
CONTACT/PHONE:
SPECIES: WHITE OAK PLAIN SAWN
STAIN COLOR: NATURAL STAIN - TO MATCH DESIGNER'S SAMPLE
DOOR STYLE: REEDED DRAWER FRONTS - 1"
NOTES: PROVIDE SAMPLES FOR APPROVAL

DATE
1/27/2025
4/11/25 - G&D

REGISTERED ARCHITECT
CERTIFICATE NO. 31
BRET A. ANDREWS OVERMYER
Date Signed 4/11/25
ARIZONA, USA

EXPIRES 9/30/2027

BTA ARCHITECTURAL
BTA ARCHITECTURAL, LLC
8425 West El Cortez Place
Peoria, Arizona 85383
(602) 292-6350
Bret.BTA@GMAIL.COM

Sivarajan Residence

7899 East Mary Sharon Drive
Scottsdale 85266
Lone Mountain Vista Tract A - Lot 93

CITY OF SCOTTSDALE
BUILDING PLANS
THESE PLANS HAVE BEEN APPROVED AND ARE READY FOR A PERMIT
THIS DOES NOT AUTHORIZE VIOLATIONS OF ANY CODE OR ORDINANCE

COS PLAN CHECK #9300-24

LOWER LEVEL INTERIOR ELEVATIONS

SHEET NO.
A8.2

24"x36" @ 50%
24"x36" @ 100%
24"x36" @ 200%
24"x36" @ 400%

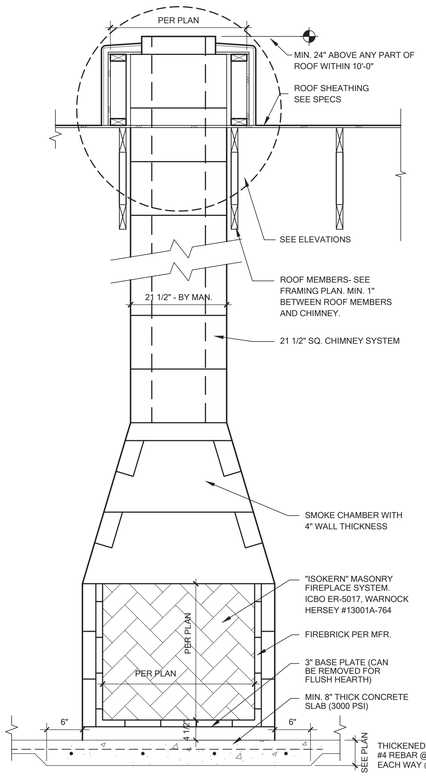

10 ISOKERN FIREPLACE
SCALE: 3/4"=1'-0"

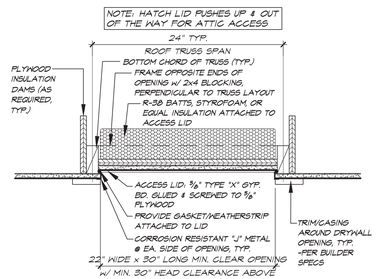

3 ATTIC ACCESS SCUTTLE
SCALE: 1"=1'-0"

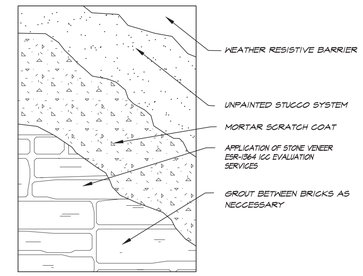

2 STONE VENEER
SCALE: 1"=1'-0"

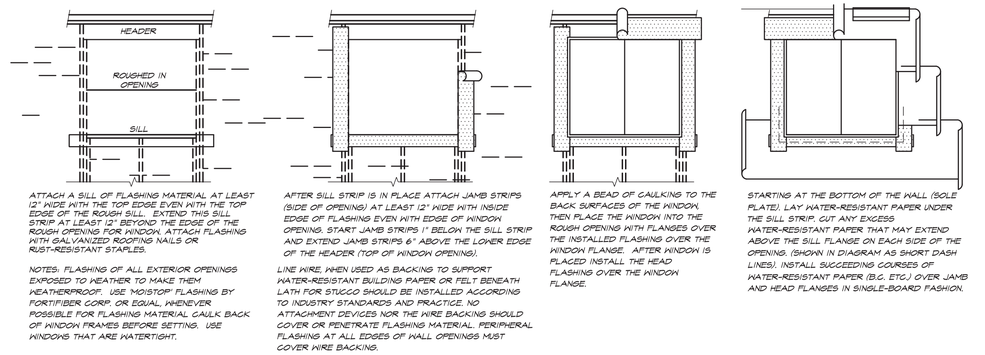

1 TYP. DOOR & WINDOW FLASHING
NOT TO SCALE

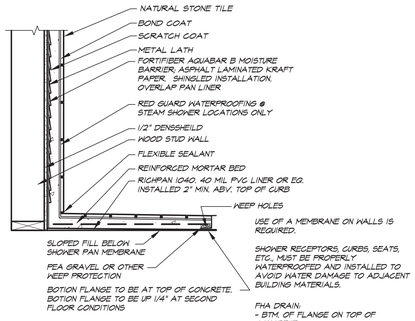

9 SHOWER PAN / VAPOR BARRIER
SCALE: 1"=1'-0"

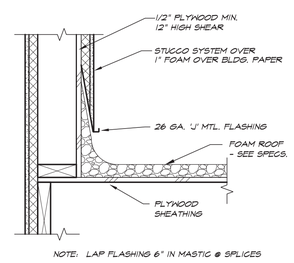

NOTE: LAP FLASHING 6" IN MASTIC @ SPLICES

8 FLASHING @ FOAM ROOF
NOT TO SCALE

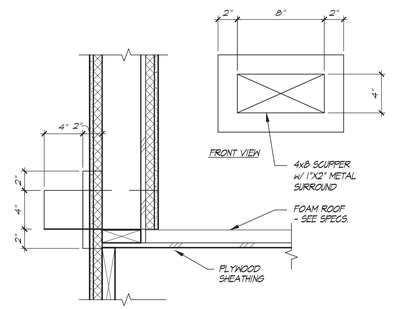

7 SCUPPER DETAIL
NOT TO SCALE

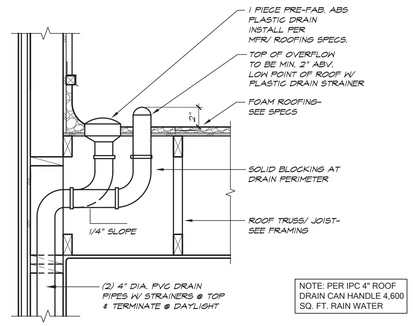

6 ROOF DRAIN & OVERFLOW
SCALE: 1"=1'-0"

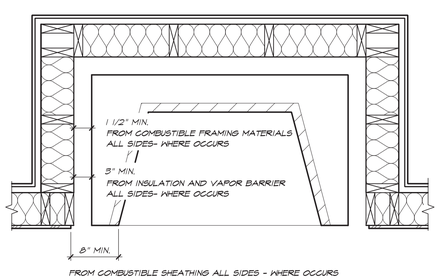

NOTE:
REFER TO INSTALLATION, OPERATION, MAINTENANCE AND OWNER'S MANUAL FOR MORE INFO.

15 ISOKERN CLEARANCES
NOT TO SCALE

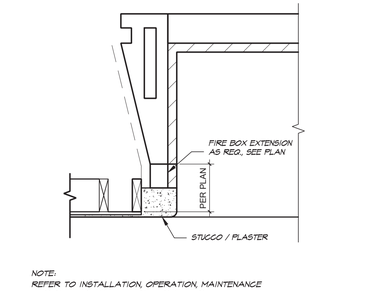

NOTE:
REFER TO INSTALLATION, OPERATION, MAINTENANCE AND OWNER'S MANUAL FOR MORE INFO.

14 FINISH @ ISOKERN FIREPLACE
SCALE: 1" = 1'-0"

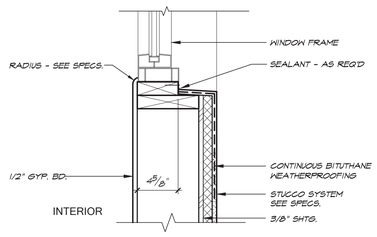

13 WINDOW SILL
SCALE: 1 1/2"=1'-0"

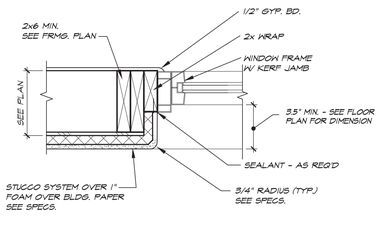

12 WINDOW JAMB
SCALE: 1 1/2"=1'-0"

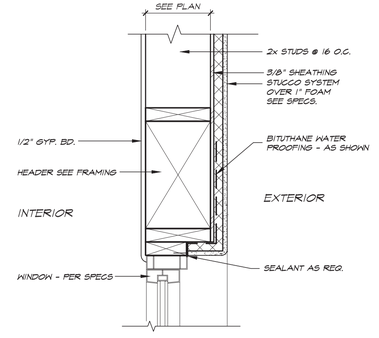

11 WINDOW HEADER
SCALE: 1 1/2"=1'-0"

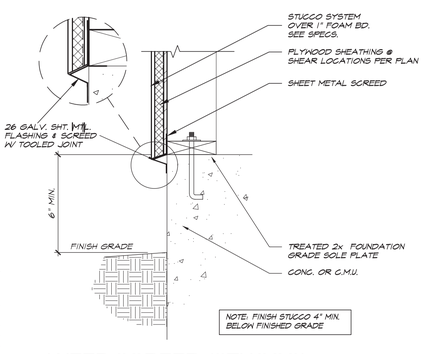

20 WEEP SCREED (STUCCO)
SCALE: 1 1/2"=1'-0"

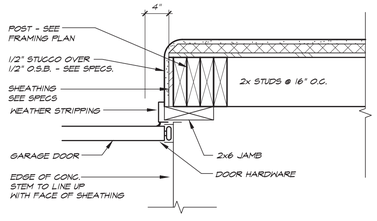

19 GARAGE DOOR JAMB
SCALE: 1 1/2"=1'-0"

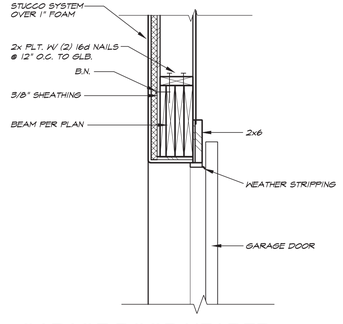

18 GARAGE DOOR HEADER
SCALE: 1" =1'-0"

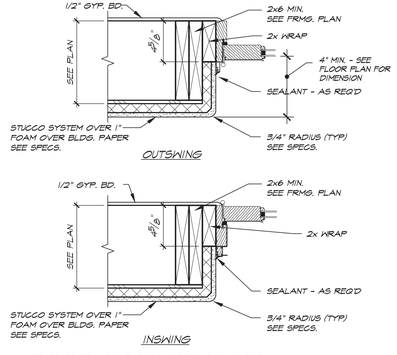

17 DOOR JAMB (STUCCO)
SCALE: 1 1/2"=1'-0"

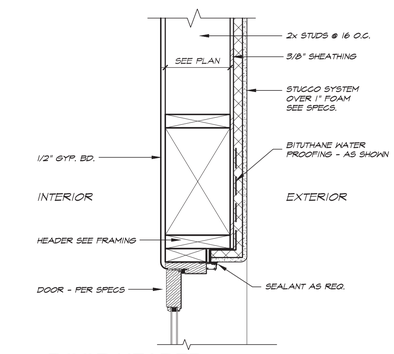

16 DOOR HEADER
SCALE: 1 1/2"=1'-0"

DATE
1/27/2025
4/11/25 - G&D

REGISTERED ARCHITECT
CERTIFICATE NO. 31
BRET ANDREW OVERMYER
Date Signed 4/11/25
ARIZONA, USA

EXPIRES 9/30/2027

BTA ARCHITECTURAL, LLC
8425 West El Cortez Place
Peoria, Arizona 85383
(602) 292-6350
Bret.BTA@GMAIL.COM

Sivarajan Residence

7899 East Mary Sharon Drive
Scottsdale 85266
Lone Mountain Vista Tract A - Lot 93

CITY OF SCOTTSDALE
BUILDING PLANS
THESE PLANS HAVE BEEN APPROVED AND ARE READY FOR A PERMIT
THIS DOES NOT AUTHORIZE VIOLATIONS OF ANY CODE OR ORDINANCE

COS PLAN CHECK #9300-24

ARCHITECTURAL DETAILS

SHEET NO.
D1

ELECTRICAL NOTES

ALL WORK IS TO BE PERFORMED IN ACCORDANCE WITH THE LATEST ADOPTED NATIONAL ELECTRIC CODE AND ALL APPLICABLE LOCAL CODES, ORDINANCES, AND AMENDMENTS TO THE NEC. ALL REFERENCES TO THE NEC IN THIS DRAWING SITE THE APPLICABLE ARTICLE FOR THE LATEST EDITION. IF AN EARLIER EDITION OF THE NEC IS THE ADOPTED EDITION FOR THE JURISDICTION THE PARALLEL ARTICLE FOR THE ADOPTED EDITION SHALL APPLY.

ALL WIRING IS TO BE COPPER UNLESS OTHERWISE NOTED. INSULATION SHALL BE TYPE XHHW OR THHN/THWN. WIRING FOR OUTSIDE LIGHTING SHALL BE A MINIMUM OF #10 AWG COPPER.

FOR CIRCUITS RUN IN CONDUIT OR RACEWAYS, PROVIDE A COPPER BOND WIRE SIZED PER NEC 250.66.

THE CONTRACTOR IS TO CONTACT THE POWER COMPANY REGARDING THE EXACT LOCATION OF ALL PRIMARY SERVICE EQUIPMENT, TRENCHES, TRANSFORMERS, METER, AND OTHER SERVICE EQUIPMENT.

THE ELECTRICAL CONTRACTOR SHALL PROVIDE ALL NECESSARY POWER TRENCHING, BACKFILL, SERVICE EQUIPMENT AND CONDUIT STUBS IN TRENCH REQUIRED BY THE POWER COMPANY, INSTALLED PER THE POWER COMPANY'S SPECIFICATIONS.

THE CONTRACTOR IS TO CONTACT THE TELEPHONE COMPANY REGARDING THE EXACT LOCATIONS OF ALL PRIMARY SERVICE EQUIPMENT, TRENCHES, ETC.

THE ELECTRICAL CONTRACTOR SHALL PROVIDE ALL NECESSARY TELEPHONE TRENCHING, BACKFILL, AND CONDUIT STUBS INTO TRENCH REQUIRED BY THE TELEPHONE COMPANY, INSTALLED PER THE TELEPHONE COMPANY'S SPECIFICATIONS.

THE CONTRACTOR IS TO COORDINATE EXACT LOCATIONS OF ALL METER ASSEMBLIES AND TELEPHONE SERVICE ENTRANCES WITH POWER AND TELEPHONE COMPANIES BEFORE ROUGH-IN.

SMOKE DETECTORS SHALL BE TYPE APPROVED BY "THE AUTHORITY HAVING JURISDICTION." CONNECT SMOKE DETECTORS TO A LOCAL 120V GENERAL LIGHTING AND RECEPTACLE CIRCUIT. INSTALL PER NFPA 74, UBC AND OTHER CODES AS REQUIRED BY THE "AUTHORITY HAVING JURISDICTION." LOCATIONS SHOWN ON PLANS SHALL BE VERIFIED AND APPROVED IN WRITING BY THE "AUTHORITY HAVING JURISDICTION" BEFORE ROUGH-IN.

THE ELECTRICAL CONTRACTOR IS TO COORDINATE WITH THE MECHANICAL CONTRACTOR FOR EXACT LOCATIONS AND REQUIREMENTS OF ALL MECHANICAL EQUIPMENT PRIOR TO ROUGH-IN. THE ELECTRICAL CONTRACTOR SHALL PROVIDE COMPLETE CONNECTIONS TO ALL MECHANICAL EQUIPMENT, AND SHALL PROVIDE STARTERS, CONNECTORS, DISCONNECTS AND ALL OTHER MATERIALS REQUIRED FOR A COMPLETE, WORKING INSTALLATION. DISCONNECT SWITCHES AT MECHANICAL EQUIPMENT SHALL BE FUSED PER THE EQUIPMENT MANUFACTURER'S REQUIREMENTS. ALL DISCONNECTING MEANS MUST BE INSTALLED TO PROVIDE NEC 110.26 WORKING CLEARANCES.

ALL GENERAL USE RECEPTACLES MOUNTED WITHIN 6' OF A BASIN OR SINK SHALL BE GFCI PROTECTED. GENERAL USE RECEPTACLES IN KITCHENS, BATHROOMS, AND GARAGES SHALL BE GFCI PROTECTED. EXTERIOR RECEPTACLES SHALL BE GFCI PROTECTED AND SHALL HAVE WEATHERPROOF-IN-USE COVERS.

THE ELECTRICAL CONTRACTOR SHALL VERIFY LOCATIONS OF ALL FIXTURES AND DEVICES PRIOR TO ROUGH-IN. THE ELECTRICAL CONTRACTOR SHALL VERIFY THE SWITCHING SCHEMES AND LOCATIONS AND SHALL ADJUST SOME TO MEET OWNER'S REQUIREMENTS.

THE ELECTRICAL CONTRACTOR SHALL PROVIDE, INSTALL, AND WIRE TELEPHONE JACKS AND CABLE TV JACKS AS DIRECTED.

ALL ELECTRICAL BOXES IN THE WALL BETWEEN THE HOUSE AND THE GARAGE SHALL BE METAL OR SHALL BE LISTED FOR THE APPLICATION. RECEPTACLES IN THE GARAGE AND IN THE ADJACENT EQUIPMENT ROOM SHALL BE MOUNTED AT LEAST 18" TO BOTTOM A.F.F.

LIGHT FIXTURES AT SINKS SHALL BE MOUNTED ON THE SINK CENTERLINE.

CEILING FAN OUTLET BOXES SHALL BE LISTED FOR THE PURPOSE AND SHALL BE SECURELY FASTENED IN PLACE. PROVIDE SEPARATE WALL SWITCHES FOR FAN AND LIGHT.

CIRCUITS FEEDING BATHROOM RECEPTACLES SHALL FEED NO OTHER LOADS.

ALL APPLIANCES CALLED OUT BY NAME IN THE LOAD CALCULATION SHALL HAVE DEDICATED CIRCUITS. THE DEDICATED CIRCUITS SHALL NOT BE CONNECTED TO ANY OTHER LOADS.

ONE LINE DIAGRAM - 400 AMP

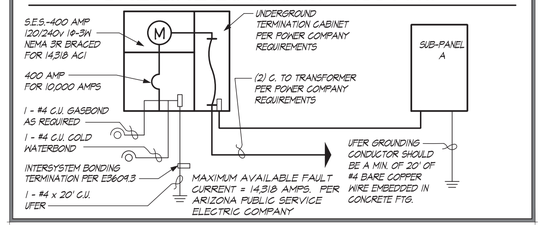

E3902.2 GARAGE AND ACCESSORY BUILDING RECEPTACLES.
ALL 125-VOLT, SINGLE-PHASE, 15- OR 20-AMPERE RECEPTACLES INSTALLED IN GARAGES AND GRADE-LEVEL PORTIONS OF UNFINISHED ACCESSORY BUILDINGS USED FOR STORAGE OR WORK AREAS SHALL HAVE GROUND-FAULT CIRCUIT-INTERRUPTER PROTECTION FOR PERSONNEL.

E3902.3 OUTDOOR RECEPTACLES.
ALL 125-VOLT, SINGLE-PHASE, 15- AND 20-AMPERE RECEPTACLES INSTALLED OUTDOORS SHALL HAVE GROUND-FAULT CIRCUIT-INTERRUPTER PROTECTION FOR PERSONNEL.

E3902.6 KITCHEN RECEPTACLES.
ALL 125-VOLT, SINGLE-PHASE, 15- AND 20- AMPERE RECEPTACLES THAT SERVE COUNTERTOP SURFACES SHALL HAVE GROUND-FAULT CIRCUIT-INTERRUPTER PROTECTION FOR PERSONNEL.

E3902.7 SINK RECEPTACLES.
ALL 125-VOLT, SINGLE-PHASE, 15- AND 20-AMPERE RECEPTACLES THAT ARE LOCATED WITHIN 6 FEET (1829 MM) OF THE OUTSIDE EDGE OF A SINK THAT IS LOCATED IN AN AREA OTHER THAN A KITCHEN, SHALL HAVE GROUND-FAULT CIRCUIT INTERRUPTER PROTECTION FOR PERSONNEL.

NOTES

1. ELECTRICAL PLAN DESIGNATES SCHEMATIC LAYOUT ONLY. ALL ELECTRICAL ELEMENTS TO BE VERIFIED BY BUILDER PRIOR TO START OF CONSTRUCTION.
2. ALL SMOKE DETECTORS SHALL BE INTERCONNECTED WITH A POWER SOURCE AND HAVE A BATTERY BACKUP.
3. ALL BRANCH CIRCUITS THAT SUPPLY 125 VOLT, SINGLE-PHASE, 15 AND 20 AMP OUTLETS INSTALLED IN ALL LIVABLE AREAS, KITCHENS, FAMILY ROOMS, DINING ROOMS, LIVING ROOMS, PARLORS, LIBRARIES, DENS, BEDROOMS, SUN-ROOMS, RECREATION ROOMS, CLOSETS, HALLWAYS, LAUNDRY AREAS AND SIMILAR ROOMS OR AREAS SHALL BE ON AN ARC-FAULT CIRCUIT INTERRUPTER INSTALLED FOR PROTECTION OF THE BRANCH CIRCUIT. (E3902.16)
4. ALL RECEPTACLES THAT SUPPLY 125 VOLT, SINGLE-
5. PHASE, 15 AND 20 AMP OUTLETS INSTALLED IN ALL LIVABLE AREAS SHALL BE TAMPER-RESISTANT, EXCEPT FOR RECEPTACLES LOCATED 5'-6" ABOVE FINISH FLOOR, PART OF A LUMINAR OR APPLIANCE AND SINGLE RECEPTACLES USED SOLELY FOR A DEDICATED APPLIANCE.
6. SURFACE MOUNTED INCANDESCENT LIGHT FIXTURES IN CLOTHES CLOSET SHALL MAINTAIN 12" BETWEEN FIXTURE & THE NEAREST POINT OF STORAGE.
7. BATHROOM OUTLETS TO BE A MIN. OF 20 AMP BRANCH CIRCUIT W/ NO OTHER OUTLETS.
8. OVEN/RANGE AND ELECT. DRYER SHALL BE SUPPLIED BY 4-WIRE RECEPTACLE.
9. ALL RECEPTACLE AND FIXTURE BOXES IN THE GARAGE SHALL BE OF METAL OR MATERIAL TESTED FOR FIRE RESISTIVE ASSEMBLIES AND INSTALLED IN ACCORDANCE WITH THE TESTED ASSEMBLY.
10. ALL FIRE-WIRED, CEILING-MOUNTED OUTLET BOXES SHALL BE LISTED TO SUPPORT A CEILING FAN, WHERE ACCEPTABLE. CEILING FANS NOT EXCEEDING 70 POUNDS (WITH OR WITHOUT ACCESSORIES) MAY BE SUPPORTED BY OUTLET BOXES PROVIDED THE BOXES ARE IDENTIFIED FOR SUCH USE.
11. CEILING FANS OR LIGHTS INSTALLED OUTDOORS OR UNDER PATIO COVERS MUST BE LISTED FOR DAMP LOCATION.
12. CARBON MONOXIDE ALARMS SHALL BE INSTALLED OUTSIDE OF EACH SEPARATE SLEEPING AREA AND THE IMMEDIATE VICINITY OF THE BEDROOMS IN ACCORDANCE WITH R315.3.
13. SMOKE ALARMS SHALL BE INSTALLED IN EACH SLEEPING ROOM. R314.3

FIXTURE HEIGHTS

EXTERIOR GFCI OUTLETS	12" TO CL
GARAGE GFCI OUTLETS	48" TO CL
GARAGE COACH LIGHTS	84" TO CL
FRONT DOOR COACH LIGHTS	72" TO CL
DOORBELL BUTTON	@ DOOR HANDLE
DOORBELL CHIMES	84" TO CL
TYPICAL SWITCHES	48" TO CL
TYPICAL WALL OUTLETS	12" TO CL
SWITCHES AT COUNTERS	48" TO CL
WALL OUTLETS AT COUNTERS	48" TO CL
TELEPHONE OUTLET	12" TO CL
TELEVISION OUTLET	12" TO CL
WASHER/DRYER OUTLETS	48" TO CL
THERMOSTAT	54" TO CL
KITCHEN REFRIGERATOR	48" TO CL
KITCHEN RANGE/OVEN	24" TO CL
KITCHEN DISHWASHER	24" TO CL
KITCHEN WALL HUNG MICROWAVE	76" TO CL
KITCHEN HOOD FAN	66" TO CL
FOYER & STAIRWAY FIXTURE	96" TO BTM
DINING & NOOK FIXTURE	84" TO BTM
BATH VANITY FIXTURE	80" TO CL

KEYNOTES

1	200 AMP SERVICE PANEL W/ SURGE PROTECTION - LOCATE PER UTILITY CO.
2	A/C COMPRESSOR DISCONNECT - COORDINATE LOCATION W/ MECHANICAL CONTRACTOR - 30"x30" WORKSPACE
3	SCUTTLE ACCESS W/ SWITCH AND LIGHT. FORCED AIR UNIT IN ATTIC W/ 110V OUTLET. SEE TYPICAL ATTIC INSTALLATION DIAGRAM.
4	CEILING OUTLET FOR AUTOMATIC GARAGE DOOR OPENER - GFCI
5	DOORBELL / CHIMES - WIRE TO CONNECT
6	REFRIGERATOR / FREEZER
7	PROVIDE POWER FOR HOOD AND LIGHT
8	20 AMP CIRCUIT BREAKER OUTLET - 1 LEG SWITCHED @ DISPOSAL, 1 LEG HOT @ DISHWASHER
9	REINFORCE J-BOX FOR CEILING FAN

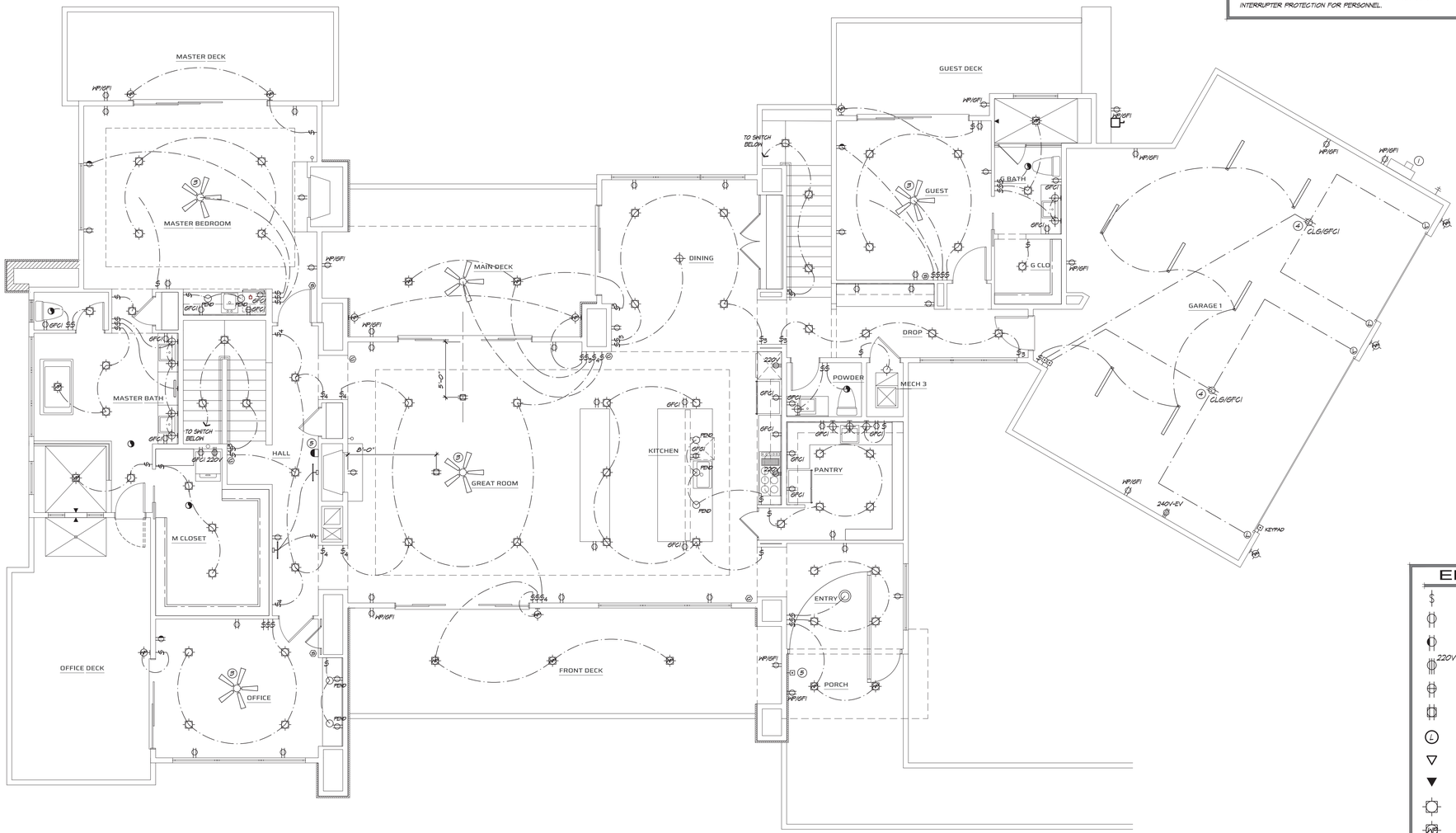

UPPER LEVEL ELECTRICAL PLAN

3/16" = 1'-0" NORTH

ELECTRICAL SYMBOLS

- $ = STD. SWITCH
- = STD. DUPLEX OUTLET
- = STD. SWITCHED OUTLET
- 220V = STD. 220v. OUTLET
- = STD. UNDER COUNTER OUTLET
- = STD. FLOOR OUTLET
- L = LOW VOLTAGE OUTLET
- = COAXIAL OUTLET
- = CAT 5 OUTLET
- = RECESSED CAN LIGHT
- EXT = EXT. REC. CAN - TYP.
- = STD. HANGING LIGHT
- = STD. WALL MOUNT LIGHT
- = FLUORESCENT LIGHT
- = MULTI-BULB LIGHT FIXTURE
- = EYEBALL LIGHT
- = CEILING FAN & LIGHT
- = EXHAUST FAN - 5 AIR CHANGES PER HOUR
- = FUSED DISCONNECT SWITCH
- = CONDENSER MOTOR
- = CHIMES
- = PUSH BUTTON SWITCH
- T = TRANSFORMER
- S = 120V WIRE-IN SMOKE ALARM W/ BATTERY BACK UP
- C = COMBINATION CARBON MONOXIDE / SMOKE ALARM W/ BATTERY BACK UP

DATE
1/27/2025
4/11/25 - G&D

REGISTERED ARCHITECT
CERTIFICATE NO.
BRET A. OVERMYER
OVERMYER
Date Signed 4/11/25
ARIZONA, USA

EXPIRES 9/30/2027

BTA ARCHITECTURAL, LLC
8425 West El Cortez Place
Peoria, Arizona 85383
(602) 292-6350
Bret.BTA@GMAIL.COM

Sivarajan Residence

7899 East Mary Sharon Drive
Scottsdale 85266
Lone Mountain Vista Tract A - Lot 93

CITY OF SCOTTSDALE
BUILDING PLANS
THESE PLANS ARE APPROVED AND ARE READY FOR A PERMIT
THIS DOES NOT AUTHORIZE VIOLATIONS OF ANY CODE OR ORDINANCE

COS PLAN CHECK #9300-24

UPPER LEVEL ELECTRICAL PLAN

SHEET NO.
E1.1

4/11/2025 8:44:47 AM
C:\Users\Bret\Documents\Revit Projects\Sivarajan_R24_Central_detached_Bret.rvt

CITY OF SCOTTSDALE CODE INTERPRETATION

BUILDINGS SHALL BE INSULATED IN ACCORDANCE WITH THE 2015 INTERNATIONAL RESIDENTIAL CODE CHAPTER 11 AND AS AMENDED BY THE CITY ORDINANCE. THE INSULATION INTEGRITY SHALL NOT BE COMPROMISED BY LIGHT FIXTURE PENETRATIONS.

LIGHT FIXTURES COVERED WITH INSULATION SHALL BE IC RATED AND INSTALLED IN ACCORDANCE WITH THE MANUFACTURER'S INSTALLATION INSTRUCTIONS AND THE 2014 NATIONAL ELECTRICAL CODE. NEC 110-3(b) 410-66(b).

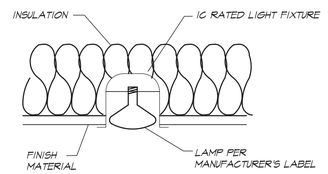

RECESSED LIGHT FIXTURE
NOT TO SCALE

E3902.2 GARAGE AND ACCESSORY BUILDING RECEPTACLES.
ALL 125-VOLT, SINGLE-PHASE, 15- OR 20-AMPERE RECEPTACLES INSTALLED IN GARAGES AND GRADE-LEVEL PORTIONS OF UNFINISHED ACCESSORY BUILDINGS USED FOR STORAGE OR WORK AREAS SHALL HAVE GROUND-FAULT CIRCUIT-INTERRUPTER PROTECTION FOR PERSONNEL.

E3902.3 OUTDOOR RECEPTACLES.
ALL 125-VOLT, SINGLE-PHASE, 15- AND 20-AMPERE RECEPTACLES INSTALLED OUTDOORS SHALL HAVE GROUND-FAULT CIRCUIT-INTERRUPTER PROTECTION FOR PERSONNEL.

E3902.6 KITCHEN RECEPTACLES.
ALL 125-VOLT, SINGLE-PHASE, 15- AND 20- AMPERE RECEPTACLES THAT SERVE COUNTERTOP SURFACES SHALL HAVE GROUND-FAULT CIRCUIT-INTERRUPTER PROTECTION FOR PERSONNEL.

E3902.7 SINK RECEPTACLES.
ALL 125-VOLT, SINGLE-PHASE, 15- AND 20-AMPERE RECEPTACLES THAT ARE LOCATED WITHIN 6 FEET (1829 MM) OF THE OUTSIDE EDGE OF A SINK THAT IS LOCATED IN AN AREA OTHER THAN A KITCHEN SHALL HAVE GROUND-FAULT CIRCUIT INTERRUPTER PROTECTION FOR PERSONNEL.

NOTE:
ELECTRICAL SERVICE RESERVED SPACE(U103.7)
THE MAIN ELECTRICAL SERVICE PANEL SHALL HAVE A RESERVED SPACE TO ALLOW INSTALLATION OF A DUAL POLE CIRCUIT BREAKER FOR 'FUTURE SOLAR ELECTRIC' INSTALLATION AND SHALL BE LABELED AS SUCH

THE SWITCHGEAR MANUFACTURER SHALL PROVIDE A UL LISTED SERIES-RATED DISTRIBUTION SYSTEM BASED ON THE SHORT-CIRCUIT INFORMATION CONTAINED WITHIN THIS SINGLE-LINE DIAGRAM. IN LIEU OF A UL LISTED SERIES-RATED DISTRIBUTION SYSTEM THE SWITCHGEAR MANUFACTURER MAY PROVIDE A FULLY RATED SYSTEM BASED ON THE AVAILABLE UTILITY FAULT CURRENT INDICATED ON THE SINGLE-LINE DIAGRAM.

THE SERIES-RATED SYSTEM SHALL BE AS NOTED ON SINGLE-LINE DIAGRAM. MOTOR CONTRIBUTION IS LESS THAN 1% ON ALL SERIES-RA TED PANELS (U.N.O.). NO DESIGN CHANGES MAY BE MADE TO THE SYSTEM WITHOUT THE PRIOR APPROVAL OF THE ELECTRICAL DESIGN ENGINEER AND THE ELECTRICAL INSPECTOR. THE MANUFACTURER SHALL PROVIDE THE APPROPRIATE TAGS AND LABELS ON ALL SWITCHBOARDS AND PANELBOARDS AS REQUIRED PER N.E.C. ARTICLES 110 AND 240, TO IDENTIFY THIS AS A SERIES-RATED SYSTEM.

WHERE THE INTERRUPTING RATING NOTED ON PANEL SCHEDULES IS LESS THAN THE AVAILABLE FAULT CURRENT, A SERIES-RATED SYSTEM IS INTENDED. IT SHALL BE THE RESPONSIBILITY OF THE INSTALLING CONTRACTOR AND EQUIPMENT MANUFACTURER TO ENSURE THAT ALL OVERCURRENT DEVICES ARE APPLIED IN ACCORDANCE WITH THE RESPECTIVE EQUIPMENT LISTING. IF SERIES- RATED EQUIPMENT CANNOT BE PROVIDED, PANELS AND DEVICES SHALL BE RATED FOR THE AVAILABLE

SUB PANEL A

METER PANEL TYPE - SQUARE D

#	USE / LOCATION	C/B
1 3	MECH A/C CONDENSOR 3	2/ 40
5 7	MECH A/C CONDENSOR 4	2/ 40
9 11	WATER HEATER	2/ 30
13	AIR HANDLER 3	1/20
15	AIR HANDLER 4	1/20
17	GARAGE 2 G.F.C.I.	1/20
19	GARAGE G.F.C.I.	1/20
21	GARAGE G.F.C.I.	1/20
23	GARAGE G.F.C.I.	1/20
25	SHOP G.F.C.I.	1/20
27	SHOP G.F.C.I.	1/20
29	* RESERVED (U103.7)	1/20
31	SPACE	
33	SPACE	
35	SPACE	
37	SPACE	
39	SPACE	

MAIN PANEL SCHEDULE

METER PANEL TYPE - SQUARE D SURFACE MOUNT 120/240 I® 3W

#	USE / LOCATION		C/B	C/B	USE / LOCATION	#
1	MECH A/C CONDENSOR 1	*	2/ 40	2/ 30	RANGE	2
3						4
5 7	MECH A/C CONDENSOR 2	*	2/ 40	2/ 30	DRYER	6 8
9 11	WATER HEATER		2/ 30	2/ 30	WATER HEATER	10 12
13	AIR HANDLER 1		1/20	1/15	BEDROOM 2 & 3 A.F.C.I.	14
15	AIR HANDLER 2		1/20	1/15	OFFICE A.F.C.I.	16
17	GREAT ROOM A.F.C.I.		1/20	1/20	AV / HALL A.F.C.I.	18
19	BEDROOM 1 A.F.C.I.		1/15	1/20	POWDER G.F.C.I.	20
21	KITCHEN G.F.C.I., A.F.C.I.		1/20	1/20	BATH 1 G.F.C.I.	22
23	KITCHEN G.F.C.I., A.F.C.I.		1/20	1/20	BATH 2 G.F.C.I.	24
25	LAUNDRY G.F.C.I., A.F.C.I.		1/20	1/20	BATH 3 G.F.C.I.	26
27	LAUNDRY G.F.C.I., A.F.C.I.		1/20	1/15	SMOKE DET A.F.C.I.	28
29	GARAGE 1 G.F.C.I.		1/20		* RESERVED (U103.7)	30
31 33	GARAGE EV G.F.C.I.		2/ 50		SPACE SPACE	32 34
35 37	GARAGE EV G.F.C.I.		2/ 50		SPACE SPACE	36 38
39	SPACE				SPACE	40

* VERIFY MECHANICAL EQUIPMENT REQUIREMENTS PRIOR TO INSTALLATION

PROVIDE ADDITIONAL APPLIANCE REQUIREMENTS PER OWNER'S REQUEST

LOAD CALCULATIONS

SIVARAJAN RESIDENCE	6402	SF
GENERAL LIGHTING AND RECEPTACLES (3 VA x LIVABLE S.F.)	19206	VA
2-SMALL APPLIANCE CIRCUITS	3000	VA
MICROWAVE	1500	VA
DISHWASHER	1500	VA
DISPOSER	720	VA
REFRIGERATOR	1500	VA
RANGE	12000	VA
RANGE HOOD	800	VA
ISLAND GFCI	1200	VA
BATHROOM CIRCUIT (2 @ 1500)	12000	VA
LAUNDRY	1500	VA
DRYER (2 @ 5000)	10000	VA
WASHER (2 @ 1500)	3000	VA
WATER HEATER (2 @ 4500)	9000	VA
WATER SOFTENER	1000	VA
GARAGE DOOR OPENER (4 @ 1176)	4704	VA
ELECTRIC VEHICLE (2 @ 12000)	24000	VA
EXTERIOR LIGHTINGB (2 @ 800)	1600	VA
SUBTOTAL	108230	VA
FIRST 10 KVA AT 100%	10000	VA
REMAINDER AT 40%	39292	VA
TOTAL	44292	VA
A/C UNIT 1 (3 TON)	5412	VA
A/C UNIT 2 (4 TON)	8750	VA
A/C UNIT 3 (3 TON)	9874	VA
A/C UNIT 5 (4 TON)	8715	VA
TOTAL HVAC	24536	VA
PANEL TOTAL	73828	VA
AT 120/240V, 1Ø, 3W	308	AMP

NOTES

1. ELECTRICAL PLAN DESIGNATES SCHEMATIC LAYOUT ONLY. ALL ELECTRICAL ELEMENTS TO BE VERIFIED BY BUILDER PRIOR TO START OF CONSTRUCTION.
2. ALL SMOKE DETECTORS SHALL BE INTERCONNECTED WITH A POWER SOURCE AND HAVE A BATTERY BACKUP
3. ALL BRANCH CIRCUITS THAT SUPPLY 125 VOLT, SINGLE-PHASE, 15 AND 20 AMP OUTLETS INSTALLED IN ALL LIVABLE AREAS, KITCHENS, FAMILY ROOMS, DINING ROOMS, LIVING ROOMS, PARLORS, LIBRARIES, DENS, BEDROOMS, SUN-ROOMS, RECREATIONS ROOMS, CLOSETS, HALLWAYS, LAUNDRY AREAS AND SIMILAR ROOMS OR AREAS SHALL BE ON AN ARC-FAULT CIRCUIT INTERRUPTER INSTALLED FOR PROTECTION OF THE BRANCH CIRCUIT. (E3902.16)
4. ALL RECEPTACLES THAT SUPPLY 125 VOLT, SINGLE-
5. PHASE, 15 AND 20 AMP OUTLETS INSTALLED IN ALL LIVABLE AREAS SHALL BE TAMPER-RESISTANT, EXCEPT FOR RECEPTACLES LOCATED 5'-6" ABOVE FINISH FLOOR, PART OF A LUMINAR OR APPLIANCE AND SINGLE RECEPTACLES USED SOLELY FOR A DEDICATED APPLIANCE.
6. SURFACE MOUNTED INCANDESCENT LIGHT FIXTURES IN CLOTHES CLOSET SHALL MAINTAIN 12" BETWEEN FIXTURE & THE NEAREST POINT OF STORAGE.
7. BATHROOM OUTLETS TO BE A MIN. OF 20 AMP BRANCH CIRCUIT w/ NO OTHER OUTLETS.
8. OVEN/RANGE AND ELECT. DRYER SHALL BE SUPPLIED BY 4-WIRE RECEPTACLE.
9. ALL RECEPTACLE AND FIXTURE BOXES IN THE GARAGE SHALL BE OF METAL OR MATERIAL TESTED FOR FIRE RESISTIVE ASSEMBLIES AND INSTALLED IN ACCORDANCE WITH THE TESTED ASSEMBLY.
10. ALL FIRE-WIRED, CEILING-MOUNTED OUTLET BOXES SHALL BE LISTED TO SUPPORT A CEILING FAN, WHERE ACCEPTABLE. CEILING FANS NOT EXCEEDING 70 POUNDS (WITH OR WITHOUT ACCESSORIES) MAY BE SUPPORTED BY OUTLET BOXES PROVIDED THE BOXES ARE IDENTIFIED FOR SUCH USE.
11. CEILING FANS OR LIGHTS INSTALLED OUTDOORS OR UNDER PATIO COVERS MUST BE LISTED FOR DAMP LOCATION.
12. CARBON MONOXIDE ALARMS SHALL BE INSTALLED OUTSIDE OF EACH SEPARATE SLEEPING AREA AND THE IMMEDIATE VICINITY OF THE BEDROOMS IN ACCORDANCE WITH R315.3.
13. SMOKE ALARMS SHALL BE INSTALLED IN EACH SLEEPING ROOM. R314.3

FIXTURE HEIGHTS

EXTERIOR GFCI OUTLETS	12" TO CL
GARAGE GFCI OUTLETS	48" TO CL
GARAGE COACH LIGHTS	84" TO CL
FRONT DOOR COACH LIGHTS	72" TO CL
DOORBELL BUTTON	@ DOOR HANDLE
DOORBELL CHIMES	84" TO CL
TYPICAL SWITCHES	48" TO CL
TYPICAL WALL OUTLETS	12" TO CL
SWITCHES AT COUNTERS	48" TO CL
WALL OUTLETS AT COUNTERS	48" TO CL
TELEPHONE OUTLET	12" TO CL
TELEVISION OUTLET	12" TO CL
WASHER/DRYER OUTLETS	48" TO CL
THERMOSTAT	54" TO CL
KITCHEN REFRIGERATOR	48" TO CL
KITCHEN RANGE/OVEN	24" TO CL
KITCHEN DISHWASHER	24" TO CL
KITCHEN WALL HUNG MICROWAVE	76" TO CL
KITCHEN HOOD FAN	66" TO CL
FOYER & STAIRWAY FIXTURE	96" TO BTM
DINING & NOOK FIXTURE	84" TO BTM
BATH VANITY FIXTURE	80" TO CL

KEYNOTES

1. 200 AMP SERVICE PANEL W/ SURGE PROTECTION - LOCATE PER UTILITY CO.
2. A/C COMPRESSOR DISCONNECT - COORDINATE LOCATION w/ MECHANICAL CONTRACTOR - 30"x30" WORKSPACE
3. SCUTTLE ACCESS W/ SWITCH AND LIGHT. FORCED AIR UNIT IN ATTIC w/ 110v OUTLET. SEE TYPICAL ATTIC INSTALLATION DIAGRAM.
4. CEILING OUTLET FOR AUTOMATIC GARAGE DOOR OPENER - GFCI
5. DOORBELL / CHIMES - WIRE TO CONNECT
6. REFRIGERATOR / FREEZER
7. PROVIDE POWER FOR HOOD AND LIGHT
8. 20 AMP. CIRCUIT BREAKER OUTLET - 1 LEG SWITCHED @ DISPOSAL / LEG HOT @ DISHWASHER
9. REINFORCE J-BOX FOR CEILING FAN

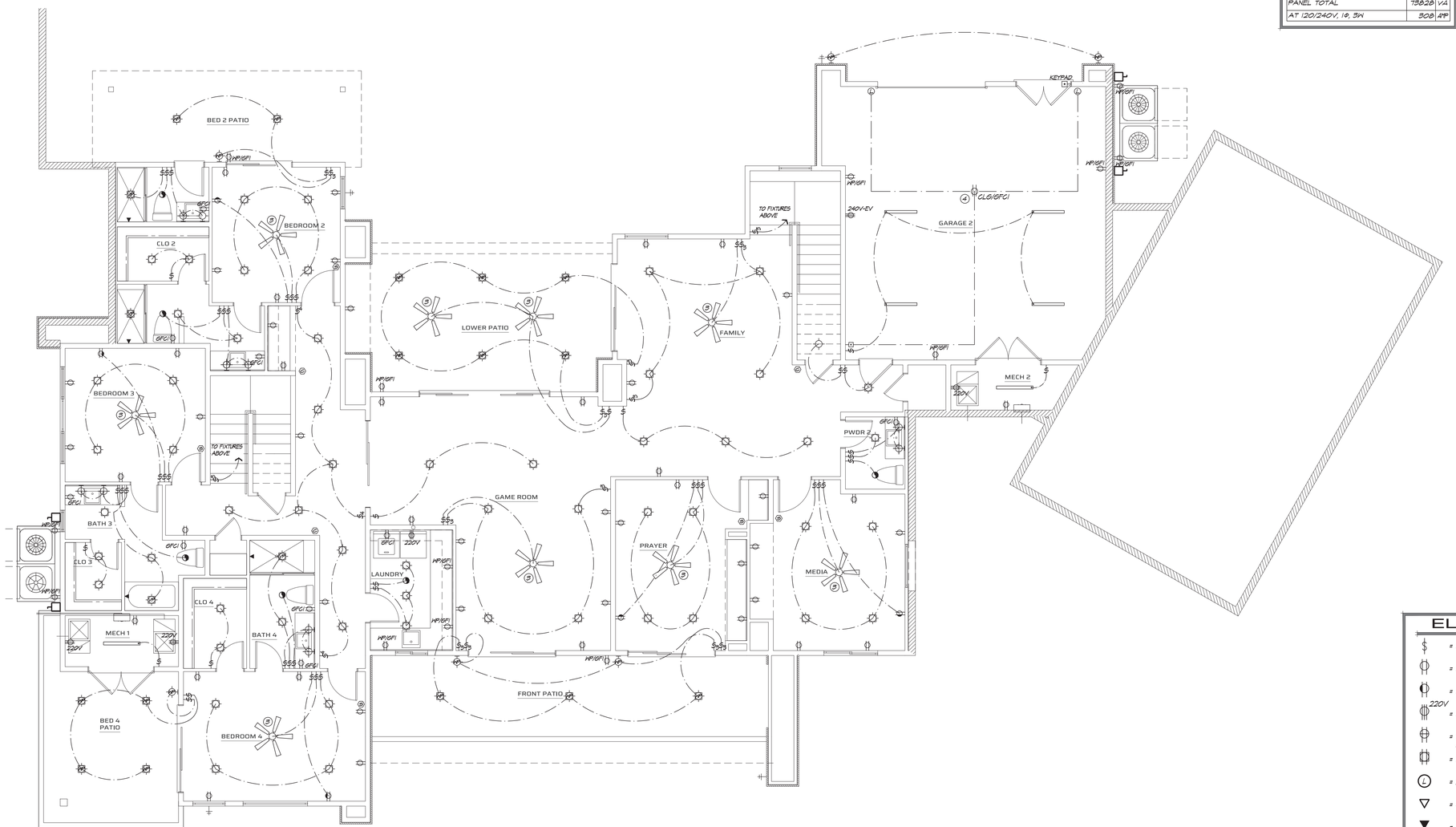

LOWER LEVEL ELECTRICAL PLAN
3/16" = 1'-0" NORTH

ELECTRICAL SYMBOLS

- $ = STD. SWITCH
- = STD. DUPLEX OUTLET
- = STD. SWITCHED OUTLET
- 220V = STD. 220v. OUTLET
- = STD. UNDER COUNTER OUTLET
- = STD. FLOOR OUTLET
- L = LOW VOLTAGE OUTLET
- = COAXIAL OUTLET
- = CAT 5 OUTLET
- = RECESSED CAN LIGHT
- = EXT. REC. CAN - TYP.
- = STD. HANGING LIGHT
- = STD. WALL MOUNT LIGHT
- = FLUORESCENT LIGHT
- = MULTI-BULB LIGHT FIXTURE
- = EYEBALL LIGHT
- = CEILING FAN & LIGHT
- = EXHAUST FAN - 5 AIR CHANGES PER HOUR
- = FUSED DISCONNECT SWITCH
- = CONDENSER MOTOR
- = CHIMES
- = PUSH BUTTON SWITCH
- T = TRANSFORMER
- S = 120V WIRE-IN SMOKE ALARM w/ BATTERY BACK UP
- C = COMBINATION CARBON MONOXIDE / SMOKE ALARM w/ BATTERY BACK UP

DATE
1/27/2025
4/11/25 - G&D

REGISTERED ARCHITECT
CERTIFICATE NO.
BRET A. OVERMYER
Date Signed 4/11/25
ARIZONA, USA

EXPIRES 9/30/2027

BTA ARCHITECTURAL, LLC
8425 West El Cortez Place
Peoria, Arizona 85383
(602) 292-6350
Bret.BTA@GMAIL.COM

Sivarajan Residence

7899 East Mary Sharon Drive
Scottsdale 85266
Lone Mountain Vista Tract A - Lot 93

LOWER LEVEL ELECTRICAL PLAN

SHEET NO.
E1.2

CITY OF SCOTTSDALE
BUILDING PLANS
THESE PLANS HAVE BEEN APPROVED AND ARE READY FOR A PERMIT.
THIS DOES NOT AUTHORIZE VIOLATIONS OF ANY CODE OR ORDINANCE

COS PLAN CHECK #9300-24

4/11/2025 8:48:38 AM
C:\Users\Bret\Documents\Revit Projects\Sivarajan_R24_Central_bret.overmyer.rvt

MECHANICAL NOTES

1. ADJUST CFM FOR DIFFUSERS BASED ON CAPACITY OF UNIT.
2. UNDERCUT ALL DOORS 1".
3. CLOTHES DRYER IS TO BE PROVIDED WITH AN EXHAUST DUCT 4" MIN. AND NOT TO EXCEED 35 FT. IN LENGTH. THE MAXIMUM LENGTH ALLOWED IS REDUCED BY 2.5 FT. FOR EACH 45-DEGREE BEND AND 5 FT. FOR EACH 90-DEGREE BEND. TERMNATE TO OUTSIDE OF BUILDING WITH A BACKDRAFT DAMPER. NO SCREENS. DUCTS SHALL BE MECHANICALLY FASTENED. SCREWS OR SIMILAR FASTENERS SHALL NOT PROTRUDE MORE THAN 1 EIGHT INCH INTO INSIDE OF THE DUCT. 2" OVER-SIZE NAIL PLATES. SEE IRC SECTION M1502 FOR DETAILS AND EXCEPTIONS.

DUCTWORK

1. DUCTWORK SHALL BE GALVANIZED, PRIME-GRADE, DUCTWORK SHALL BE GALVANIZED, PRIME-GRADE, LOCK-FORMING QUALITY STEEL (LFQ) HAVING A GALVANIZED COATING OF 1-3/4 OUNCES TOTAL FOR BOTH SIDES OF ONE SQUARE FOOT OF A SHEET.
2. ALL ROUND DUCT BRANCH TAKEOFFS SHALL BE ALL ROUND DUCT BRANCH TAKEOFFS SHALL BE PROVIDED WITH SPIN-IN COLLAR AND BALANCING DAMPER.
3. ALL DUCTS SHALL BE SUBSTANTIALLY SUPPORTED ALL DUCTS SHALL BE SUBSTANTIALLY SUPPORTED WITH HANGERS TO THE STRUCTURE OR OTHERWISE DEPENDING ON LOCATION CONDITIONS. PLACING SUPPORTS NOT OVER 8 FEET APART ALONG THE LENGTH OF THE DUCT. HANGERS SHALL CONFORM TO ALL APPLICABLE MECHANICAL CODES AND SMACNA REQUIREMENTS.
4. FLEXIBLE ROUND DUCTS TO OUTLETS SHALL BE FLEXIBLE ROUND DUCTS TO OUTLETS SHALL BE THERMALFLEX TYPE MKE, A MAXIMUM LENGTH OF 8'-0" LONG (AND ALLOWED ONLY WHERE INDICATED ON THE DRAWINGS).

GRILLES, REGISTERS AND DIFFUSERS

1. FURNISH AND INSTALL ALL GRILLES, REGISTERS, FURNISH AND INSTALL ALL GRILLES, REGISTERS, CEILING DIFFUSERS AND DOOR GRILLES WHERE INDICATED. THEY SHALL BE OF SIZE CALLED FOR ON THE DRAWINGS.
2. ALL GRILLES, REGISTERS, AND CEILING DIFFUSERS ALL GRILLES, REGISTERS, AND CEILING DIFFUSERS MUST BE SET FLUSH AND TRUE TO WALL OR CEILING TO PREVENT AIR LEAKAGE AROUND EDGES. ALL UNITS SHALL BE PROVIDED WITH NEOPRENE GASKETING AROUND THE INSIDE OF THE FRAME AND BALANCING DAMPERS
3. ALL UNITS SHALL BE FACTORY FINISHED, OF COLOR ALL UNITS SHALL BE FACTORY FINISHED, OF COLOR SELECTED BY THE ARCHITECT, OR AS OTHERWISE INDICATED.

GENERAL

1. THE DETAILS SHOWN ON THESE DOCUMENTS ARE THE DETAILS SHOWN ON THESE DOCUMENTS ARE TYPICAL. ALL DUCT, PIPE, AND EQUIPMENT CONNECTIONS AND/OR ASSEMBLIES SHALL BE PER THE SPECIFIED DETAIL. TYPICAL DETAILS INDICATE MINIMUM REQUIREMENTS. WHERE CODE AND/OR MANUFACTURER'S REQUIREMENTS ARE MORE STRINGENT THOSE REQUIREMENTS SHALL APPLY.
2. REFER TO ARCHITECTURAL DRAWINGS (REFLECTED CEILING PLAN) FOR EXACT LOCATION OF THE DIFFUSERS AND GRILLS. MATCH FRAME TYPE WITH CEILING.
3. ALL WORK SHALL COMPLY WITH CONSTRUCTION DOCUMENTS, AND 2018 IMC OR MECHANICAL CHAPTERS OF 2018 IRC.
4. PROVIDE DUCT HANGER AT EACH JOINT AND/OR A MAXIMUM 4 FEET ON CENTER.
5. SUPPORT ALL DUCTWORK, PIPING, AND OTHER MECHANICAL EQUIPMENT FROM THE STRUCTURE.
6. FLEX DUCT SHALL BE "ATCO SERIES 30". INSTALL FLEX DUCT SHALL BE "ATCO SERIES 30". INSTALL FLEX DUCT IN ACCORDANCE TO MANUFACTURE'S INSTALLATION INSTRUCTION WITHOUT ANY TURNS AND PER CONTRACT DOCUMENT. HANG FLEX DUCT FROM THE STRUCTURE USE 20 GAUGE 1-1/8" STRAP AND SADDLE
7. ALL REFRIGERANT PIPING SHALL BE SIZED, INSTALLED A PER MANUFACTURER'S INSTALLATION INSTRUCTIONS.
8. PROVIDE FLASHING FOR REFRIGERANT PIPING PENETRATION THROUGH THE ROOF OR WALL.
9. PROVIDE FLEX CONNECTION AT SUPPLY DISCHARGE OF THE UNITS.
10. FILTERS SHALL BE "FARR" 2" 30/30 AT MAXIMUM 350 FEET PER MINUTE FACE VELOCITY. PROVIDE WEATHER PROOF FRAME AND ACCESS DOOR.
11. CONTRACTOR SHALL PROVIDE TWO YEAR WARRANTY FOR ALL PARTS AND LABOR.

NOTES:

1. WHERE THE EXHAUST DUCT IS CONCEALED WITHIN THE BUILDING CONSTRUCTION, THE EQUIVALENT LENGTH OF THE EXHAUST DUCT SHALL BE IDENTIFIED ON A PERMANENT LABEL OR TAG. THE LABEL OR TAG SHALL BE LOCATED WITHING 6 FEET OF THE EXHAUST DUCT CONNECTION.
2. DUCT SEALING - EITHER A POST CONSTRUCTION DUCT LEAKAGE TEST OR A ROUGH-IN DUCT LEAKAGE TEST SHALL BE PERFORMED AND REQUIRED.
3. AIR LEAKAGE - BUILDING ENVELOPE IS REQUIRE TO BE SEALED AT ALL THE COMPONENTS THAT MAKE UP THE THERMAL ENVELOPE
4. ROOF BATT INSULATION - R-38 IS THE DEFAULT MINIMUM. R-30 MAY BE USED AS AN EXCEPTION IF SHOW COMPLIANCE. TRUSS HEEL HEIGHT SHALL ALLOW FULL UNCOMPRESSED INSULATION TO COVER THE FULL TOP PLATE.
5. CLOTHES DRYER - INDICATE THAT A PERMANENT LABEL SHALL BE INSTALLED WITHIN 6' FT OF THE DRYER INLET STATING THE SIZE AND DEVELOPMENT LENGTH WHEN THE DUCT IS CONCEALED WITHIN THE CONSTRUCTION MAXIMUM LENGTH 35 FT OR MANUFACTURER LISTED INSTRUCTIONS.

M1507.3.3(1)CONTINUOUS WHOLE HOUSE MECHANICAL VENTILATION SYSTEM AIRFLOW RATE REQUIREMENTS					
DWELLING UNIT FLOOR AREA	NUMBER OF BEDROOMS				
	1	2-3	4-5	6-7	7+
	AIRFLOW IN CFM				
< 1500 SF	30	45	60	75	90
1501-3000 SF	45	60	75	90	105
3001-4500 SF	60	75	90	105	120
4501-6000 SF	75	90	105	120	135
6001-7500 SF	90	105	120	135	150
7501+	105	120	135	150	165

IECC R403.5.1 MECHANICAL VENTILATION SYSTEM FAN EFFICIENCY			
FAN LOCATION	AIRFLOW MINIMUM (CFM)	MAXIMUM EFFICIENCY (CFM/WATT)	AIRFLOW RATE MAX (CFM)
RANGE HOOD	ANY	2.8	ANY
IN-LINE FAN	ANY	2.8	ANY
BATH / LAUNDRY	10	1.4	< 90
BATH / LAUNDRY	90	2.8	ANY

EXHAUST FAN			
EF-1	50 CFM	5" VTR	
EF-2	80 CFM	5'/6" VTR	
EF-3	110 CFM	6" VTR	
EF-4	150 CFM	6" VTR	

RIGHT-SIZING OF AN HVAC SYSTEM IS THE SELECTION OF EQUIPMENT AND THE DESIGN OF THE AIR DISTRIBUTION SYSTEM TO MEET THE ACCURATE PREDICTED HEATING AND COOLING LOADS OF THE HOUSE. EQUIPMENT SELECTION ARE ALL TAKEN FROM THE INPUTS USED IN THE MANUAL J, D & S PROCEDURE. REFER TO MANUAL J, D & S HVAC LOAD CALCULATION REPORT. FOR SYSTEM LOAD SUMMARY AND EQUIPMENT DATA AND MANUAL D DUCT SIZE GRID FOR ROOM CFM FLOWS.

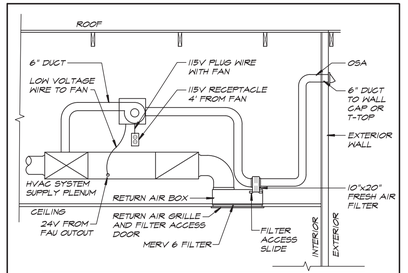

BROAN SUPPLY AIR FAN					
MODEL	CFM	SONE	DUCT	CFM/WATT	SQ. FT.
APRIL/AIR 80/140NF	130	1.5	6"	.66	<3000

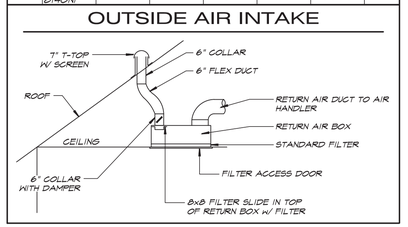

NOTES

1. THE DWELLING MUST BE PROVIDED WITH HEATING CAPABLE OF MAINTAINING ROOM TEMPERATURE OF 70° AT A POINT 3'-0" ABOVE FINISHED FLOOR - I.M.C. & I.R.C.
2. FOR GAS APPLIANCES & FIXTURES PROVIDE COMBUSTION AIR & VENTILATION AIR PER I.M.C. & I.R.C.
3. THE PASSAGEWAY OF DRYER EXHAUST DUCTS TERMINALS SHALL BE UNDIMISHED IN SIZE AND SHALL PROVIDE AN OPEN AREA OF NOT LESS THAN 12.5 SQUARE INCHES (NOTE TEE-TOPS ARE NO LONGER PERMITTED DRYER DUCTS MUST BE INSTALLED IN WALL CAVITIES THAT ARE NOT LESS THAN 4") M1502.3
4. PROVIDE BACK DRAFT DAMPERS ON THE DRYER EXHAUST VENTS PER M1502.3

NOTE:
TO COMPLY WITH THE CODE REQUIREMENT THAT DRYER EXHAUST VENTS NOT EXCEED A FIXED LENGTH, THE BUILDER MUST AFFIX A WARNING LABEL THAT APPRISES THE HOME OWNER OF THE RESPONSIBILITY TO INSTALL AN APPLIANCE THAT DOES NOT CREATE A HAZARD. THIS WARNING IS TO BE PERMANATELY ATTACHED TO THE WALL IN AN AREA WITHIN 6 FEET FROM WHERE THE DRYER WILL BE LOCATED AND SHOULD BE VISIBLE TO THE PURCHASER DURING AN INSPECTION / WALK-THROUGH. THE TAG SHOULD READ AS FOLLOWS.

WARNING
DO NOT REMOVE
TO AVOID THE RISK OF FIRE CAUSED BY LINT BUILD-UP IN THE EXHAUST DUCT, ALL DOMESTIC DRYERS INSTALLED AT THIS LOCATION SHALL BE MANUFACTURER APPROVED (UL LISTED) FOR CONNECTION TO AN EXHAUST DUCT THAT IS
[ ] WITH [ ]
FEET OR GREATER ELBOWS

KEYNOTES

1. OUTDOOR CONDENSING UNIT MOUNTED ON CONCRETE EQUIPMENT PAD 4" MIN. ABOVE FINISH GRADE
2. ROUTE EXHAUST DUCT UP THRU ROOF TO AN APPROVED ROOF CAP
3. ROUTE 6"ø KITCHEN EXHAUST DUCT UP THRU ROOF TO AN APPROVED ROOF CAP. KITCHEN EXHAUST HOOD IS RESIDENTIAL TYPE WITH LESS THAN 400 CFM PER IRC SECTION M1503.4. MAKEUP AIR IS NOT REQUIRED
4. ROUTE DRYER 4"ø EXHAUST DUCT UP THRU ROOF TO AN APPROVED ROOF CAP. INDICATE THAT A PERMANENT LABEL SHALL BE INSTALLED WITHIN 6' OF THE DRYER INLET STATING THE SIZE AND DEVELOPMENT LENGTH WHEN THE DUCT IS CONCEALED WITHIN THE CONSTRUCTION IA A MAXIMUM LENGTH OF 35' OR MANUFACTURER LISTED INSTRUCTIONS PER IRC M1502-4| & IRC MA502-4
5. 3/4" CONDENSATE DRAIN FROM FAN COIL UNIT ROUTE TO EXTERIOR WALL AND DOWN TO SPILL OUTSIDE AT APPROXIMATELY 6" ABOVE FINISH GRADE
6. PROVIDE 4"ø OUTSIDE AIR DUCT UP THRU ROOF TO ROOF CAP BALANCED TO PROVIDE 50 CFM
7. MOUNT VERTICAL FAN ON TOP OF A MIN. 18" STAND. PROVIDE ACOUSTICAL BAFFLE LINED WITH MINIMUM R8 ACOUSTICAL LINER. MOUNT UNIT PER MANUFACTURER'S REQUIREMENTS. ROUTE 3/4" UNIT CONDENSATE DRAIN PIPE THRU EXTERIOR WALL TO DAYLIGHT TO 6" ABOVE FINISH GRADE. PROVIDE MINIMUM 1/8" PER FOOT SLOPE FOR DRAIN LINE AND IN ACCORDANCE WITH IRC REQUIREMENTS. MAINTAIN MANUFACTURER'S RECOMMENDED CLEARANCES TO COMBUSTABLES

VERIFY ALL DUCT ROUTING WITH MECHANICAL PLAN AND SPACE LIMITATIONS PRIOR TO INSTALLING DUCTS. INFORM MECHANICAL DESIGNER OF ALL NECESSARY DEVIATIONS TO DESIGN, TYPICAL. AT LOCATIONS WHERE DIFFUSERS OR GRILLES ARE UNDER DUCTWORK. CONTRACTOR TO FABRICATE TRANSITION BOOT FROM FLEX CONNECTION TO DIFFUSER OR GRILLE WITH BALANCING DAMPER, TYPICAL.

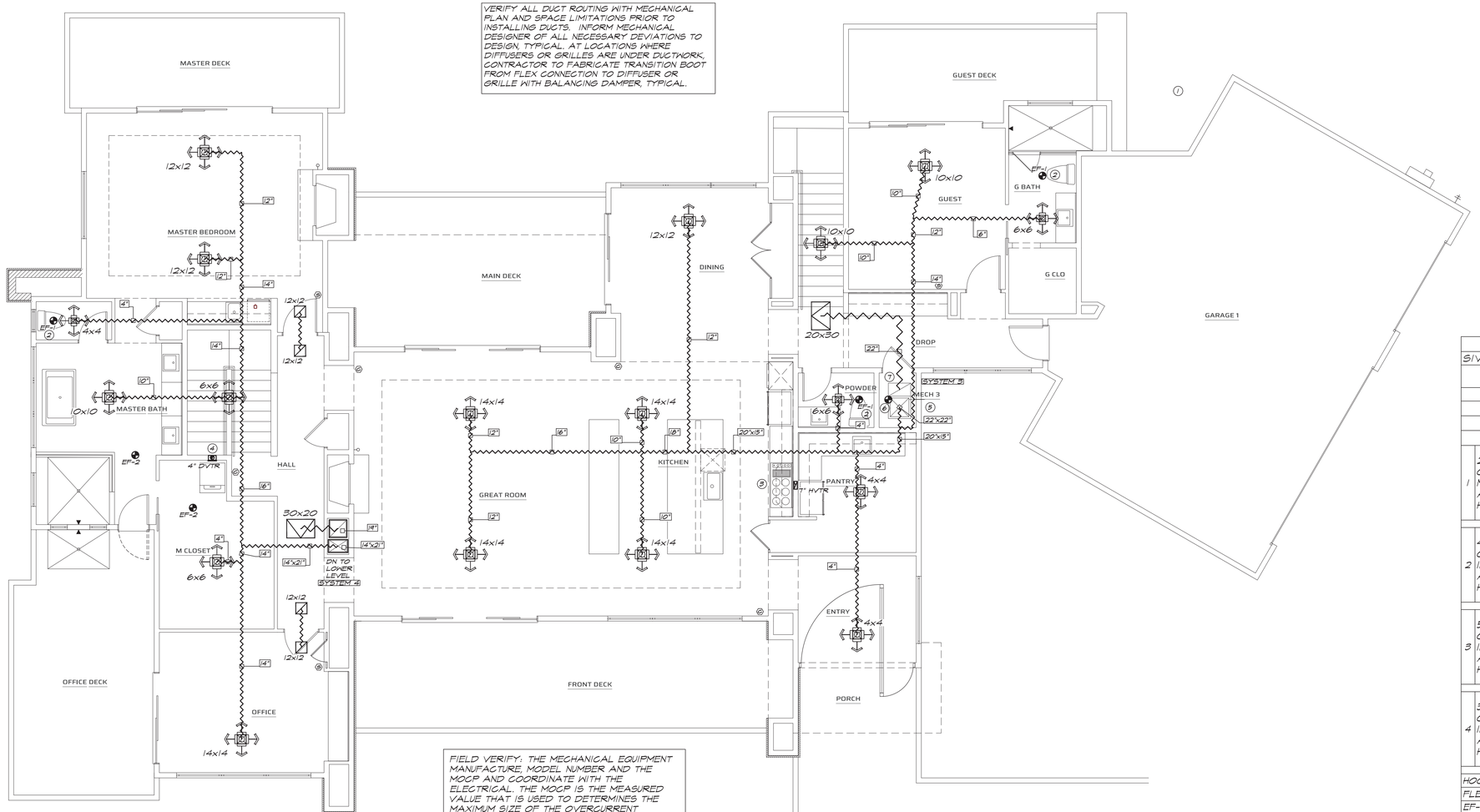

FIELD VERIFY: THE MECHANICAL EQUIPMENT MANUFACTURE, MODEL NUMBER AND THE MOCP AND COORDINATE WITH THE ELECTRICAL. THE MOCP IS THE MEASURED VALUE THAT IS USED TO DETERMINES THE MAXIMUM SIZE OF THE OVERCURRENT PROTECTION DEVICES SUCH AS CIRCUIT BREAKER OR FUSE THAT IS USED TO PROTECT THE WIRE AND EQUIPMENT UNDER FAULT CONDITIONS. 2017 NEC ARTICLES 240 & 440. THIS IS REQUIRED TO COORDINATE ALSO AT THE ELECTRICAL PANEL.

UPPER LEVEL MECHANICAL PLAN

3/16" = 1'-0" NORTH

MANUAL J CALCULATIONS		
SIVARAJAN RESIDENCE		
	COOLING LOAD	HEATING LOAD
SENSIBLE:	163493	
LATENT:	2999	
TOTALS:	166492	91719
EQUIPMENT		
1 2.8 TON AIR SOURCE HEAT PUMP OUTDOOR MODEL: 14HPX-036-230-19 INDOOR MODEL: CB3-48+TDR+TXV AHRI REFERENCE: 7044590 HEATING EFFICIENCY: 8.2 HSPF	LENOX MERIT 14HPX SERIES SEER: 15	
2 4 TON AIR SOURCE HEAT PUMP OUTDOOR MODEL: 14HPX-048-230-19 INDOOR MODEL: CHB-62D+TDR+TXV AHRI REFERENCE: 7045193 HEATING EFFICIENCY: 8.7 HSPF	LENOX MERIT 14HPX SERIES SEER: 14.7	
3 5 TON AIR SOURCE HEAT PUMP OUTDOOR MODEL: 14HPX-060-230-21 INDOOR MODEL: CX34-62+TDR AHRI REFERENCE: 9140520 HEATING EFFICIENCY: 8.7 HSPF	LENOX MERIT 14HPX SERIES SEER: 15	
4 3.7 TON AIR SOURCE HEAT PUMP OUTDOOR MODEL: 14HPX-042-230-21 INDOOR MODEL: CHB4-44+TDR AHRI REFERENCE: 9140576 HEATING EFFICIENCY: 8.5 HSPF	LENOX MERIT 14HPX SERIES SEER: 14.7	
HOODS: ROUGH-IN	REGISTERS: RRAC 800-20/150	
FLEX: R-6	GRILLS: RRAC 500H-5FF	
EF-1=50CFM, EF-2=80CFM, EF-3=110CFM, EF-4=150CFM		
DESIGN CONDITIONS	WINTER	SUMMER
OUTSIDE TEMPERATURE	34DB	108DB-71WB
INSIDE TEMPERATURE	74DB	75DB-63WB
LOAD CALCULATED IN ACCORDANCE WITH AIR CONDITIONING CONTRACTORS OF AMERICA MANUAL J 8TH EDITION		

DATE
1/27/2025
4/11/25 - G&D

REGISTERED ARCHITECT
CERTIFICATE NO.
BRET A. BLACKMER
OVERMYER
Date Signed 4/11/25
ARIZONA, USA
EXPIRES 9/30/2027

BTA ARCHITECTURAL, LLC
8425 West El Cortez Place
Peoria, Arizona 85383
(602) 292-6350
Bret.BTA@GMAIL.COM

Registered Professional Engineer (Mechanical)
CERTIFICATE NO.
33483
ROBERT OTTO FLORI
Date Signed 4/11/25
ARIZONA, USA
EXPIRES 3/31/2026
MECHANICAL ONLY

Sivarajan Residence
7899 East Mary Sharon Drive
Scottsdale 85266
Lone Mountain Vista Tract A - Lot 93

CITY OF SCOTTSDALE
BUILDING PLANS
THESE PLANS HAVE BEEN APPROVED AND ARE READY FOR A PERMIT
THIS DOES NOT AUTHORIZE VIOLATIONS OF ANY CODE OR ORDINANCE

COS PLAN CHECK #9300-24

UPPER LEVEL MECHANIC PLAN

SHEET NO.
M1.1

C:\Users\Bret\Documents\BTA\Projects\Sivarajan\Sivarajan_Mech_Upper_Level.dwg, 4/11/2025 8:08:58 AM, Bret

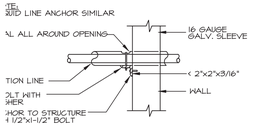

ERIGERANT
E-ANCHOR THRU WALL

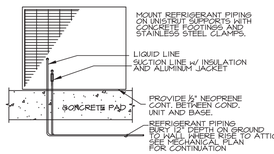

OUTDOOR CONDENSING UNIT ON CONCRETE CURB

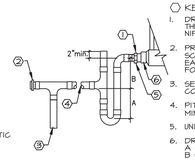

CONDENSATE TRAP DRAIN

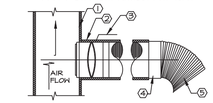

FLEXIBLE DUCT TAKE-OFF

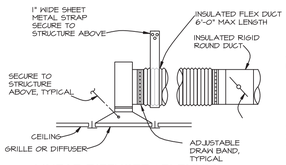

LINEAR DIFFUSER / PLENUM

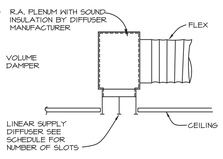

LINEAR DIFFUSER / PLENUM

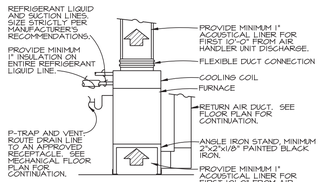

FAN COIL UNIT MOUNTING DETAIL

2018 IECC COMPLIANCE NOTES

1. PER 2018 IRC SECTION N1103.1.1 (R403.1.1O) PROVIDE AUTOMATIC CHANGEOVER 7-DAY PROGRAMMABLE THERMOSTATS FOR EACH ZONE WITH A 2-HOUR OCCUPANT OVERRIDE, INTELLIGENT RECOVERY, AND 10-HOUR MINIMUM BATTERY BACKUP. PROGRAM SETBACK TEMPERATURES TO 85°F(COOL) AND 55°F(HEAT). THERMOSTATS USED TO CONTROL BOTH HEATING AND COOLING, SHALL PROVIDE A SETPOINT OVERLAP RESTRICTION SUCH AS A DEADBAND OF AT LEAST 5°F. THE THERMOSTAT SHALL INITIALLY BE PROGRAMMED WITH A HEATING TEMPERATURE SETPOINT NO HIGHER THEN 70°F(21°C) AND COOLING TEMPERATURE SETPOINT NO LOWER THEN 78°F(26°C). ALL TEMPERATURE CONTROLS ARE TO BE TESTED, ADJUSTED, AND CALIBRATED FOR PROPER OPERATION. MOUNT ALL THERMOSTATS AND TEMPERATURE SENSORS AS INDICATED ON THE DRAWINGS. COORDINATE EXACT LOCATION WITH THE OWNER. PROVIDE LOCKING COVER AS REQUIRED BY OWNER. MOUNT BETWEEN 48"-54" AFF.
2. WHERE MECHANICAL VENTILATION IS PROVIDED, THE SYSTEM SHALL PROVIDE THE CAPABILITY TO REDUCE THE OUTDOOR AIR SUPPLY TO THE MINIMUM REQUIRED BY CHARTER 4 OF THE INTERNATIONAL ENERGY EFFICIENCY CODE. OUTDOOR AIR SUPPLY AND EXHAUST DUCTS SHALL BE PROVIDED WITH AUTOMATIC MEANS TO REDUCE AND SHUT OFF AIRFLOW.
3. SEALING DUCTWORK: ALL JOINTS, LONGITUDINAL AND TRANSVERSE SEAMS AND CONNECTIONS IN DUCTWORK MUST BE SECURELY SEALED USING WELDYMENTS; MECHANICAL FASTENERS WITH SEALS, GASKETS OR MASTICS; MESH AND MASTIC SEALING SYSTEMS; OR TAPES. TAPES AND MASTICS MUST BE LISTED AND LABELED IN ACCORDANCE WITH UL 181A OR 181B.
4. OUTDOOR AIR SUPPLY AND EXHAUST DUCTS SHALL BE EQUIPPED WITH MOTORIZED DAMPERS THAT WILL AUTOMATICALLY SHUT WHEN THE SYSTEMS OR SPACES SERVED ARE NOT IN USE. EXCEPTION - GRAVITY DAMPERS SHALL BE PERMITTED IN BUILDINGS LESS THAN 3 STORIES IN HEIGHT.
5. PROVIDE OWNER WITH COMPLETE OPERATION AND MAINTENANCE MANUALS FOR ALL EQUIPMENT AND CONTROLS INSTALLED. DOCUMENTATION MUST INCLUDE EQUIPMENT CAPACITY (INPUT & OUTPUT), REQUIRED MAINTENANCE ACTIONS, CONTROLS AND CALIBRATION INFORMATION INCLUDING WIRING DIAGRAMS, CONTROL SEQUENCE DESCRIPTIONS, DESIRED OR FIELD-DETERMINED SETPOINTS, AND A COMPLETE NARRATIVE OF HOW EACH SYSTEM IS INTENDED TO OPERATE.

NOTES

1. THE DWELLING MUST BE PROVIDED WITH HEATING CAPABLE OF MAINTAINING ROOM TEMPERATURE OF 70° AT A POINT 3'-0" ABOVE FINISHED FLOOR - I.M.C. & I.R.C.
2. FOR GAS APPLIANCES & FIXTURES PROVIDE COMBUSTION AIR & VENTILATION AIR PER I.M.C. & I.R.C.
3. THE PASSAGEWAY OF DRYER EXHAUST DUCTS TERMINALS SHALL BE UNDIMINISHED IN SIZE AND SHALL PROVIDE AN OPEN AREA OF NOT LESS THAN 12.5 SQUARE INCHES (NOTE TEE-TOPS ARE NO LONGER PERMITTED DRYER DUCTS MUST BE INSTALLED IN WALL CAVITIES THAT ARE NOT LESS THAN 4") M1502.3
4. PROVIDE BACK DRAFT DAMPERS ON THE DRYER EXHAUST VENTS PER M1502.3

NOTE:
TO COMPLY WITH THE CODE REQUIREMENT THAT DRYER EXHAUST VENTS NOT EXCEED A FIXED LENGTH, THE BUILDER MUST AFFIX A WARNING LABEL THAT APPRISES THE HOME OWNER OF THE RESPONSIBILITY TO INSTALL AN APPLIANCE THAT DOES NOT CREATE A HAZARD. THIS WARNING IS TO BE PERMANATELY ATTACHED TO THE WALL IN AN AREA WITHIN 6 FEET FROM WHERE THE DRYER WILL BE LOCATED AND SHOULD BE VISIBLE TO THE PURCHASER DURING AN INSPECTION / WALK-THROUGH. THE TAG SHOULD READ AS FOLLOWS.

WARNING
DO NOT REMOVE
TO AVOID THE RISK OF FIRE CAUSED BY LINT BUILD-UP IN THE EXHAUST DUCT, ALL DOMESTIC DRYERS INSTALLED AT THIS LOCATION SHALL BE MANUFACTURER APPROVED (UL LISTED) FOR CONNECTION TO AN EXHAUST DUCT THAT IS
[ ] WITH [ ]
FEET OR GREATER ELBOWS

KEYNOTES

1. OUTDOOR CONDENSING UNIT MOUNTED ON CONCRETE EQUIPMENT PAD 4" MIN. ABOVE FINISH GRADE
2. ROUTE EXHAUST DUCT UP THRU ROOF TO AN APPROVED ROOF CAP
3. ROUTE 6"ø KITCHEN EXHAUST DUCT UP THRU ROOF TO AN APPROVED ROOF CAP. KITCHEN EXHAUST HOOD IS RESIDENTIAL TYPE WITH LESS THAN 400 CFM PER IRC SECTION M1503.4. MAKEUP AIR IS NOT REQUIRED
4. ROUTE DRYER 4"ø EXHAUST DUCT UP THRU ROOF TO AN APPROVED ROOF CAP. INDICATE THAT A PERMANENT LABEL SHALL BE INSTALLED WITHIN 6' OF THE DRYER INLET STATING THE SIZE AND DEVELOPMENT LENGTH WHEN THE DUCT IS CONCEALED WITHIN THE CONSTRUCTION IA A MAXIMUM LENGTH OF 35' OR MANUFACTURER LISTED INSTRUCTIONS PER IRC M1502-4.1 & IRC MA502-4
5. 3/4" CONDENSATE DRAIN FROM FAN COIL UNIT ROUTE TO EXTERIOR WALL AND DOWN TO SPILL OUTSIDE AT APPROXIMATELY 6" ABOVE FINISH GRADE
6. PROVIDE 4"ø OUTSIDE AIR DUCT UP THRU ROOF TO ROOF CAP BALANCED TO PROVIDE 50 CFM
7. MOUNT VERTICAL FAN ON TOP OF A MIN. 18" STAND. PROVIDE ACOUSTICAL BAFFLE LINED WITH MINIMUM R8 ACOUSTICAL LINER. MOUNT UNIT PER MANUFACTURER'S REQUIREMENTS. ROUTE 3/4" UNIT CONDENSATE DRAIN PIPE THRU EXTERIOR WALL TO DAYLIGHT TO 6" ABOVE FINISH GRADE. PROVIDE MINIMUM 1/8" PER FOOT SLOPE FOR DRAIN LINE AND IN ACCORDANCE WITH IRC REQUIREMENTS. MAINTAIN MANUFACTURER'S RECOMMENDED CLEARANCES TO COMBUSTABLES

VERIFY ALL DUCT ROUTING WITH MECHANICAL PLAN AND SPACE LIMITATIONS PRIOR TO INSTALLING DUCTS. INFORM MECHANICAL DESIGNER OF ALL NECESSARY DEVIATIONS TO DESIGN, TYPICAL. AT LOCATIONS WHERE DIFFUSERS OR GRILLES ARE UNDER DUCTWORK, CONTRACTOR TO FABRICATE TRANSITION BOOT FROM FLEX CONNECTION TO DIFFUSER OR GRILLE WITH BALANCING DAMPER, TYPICAL.

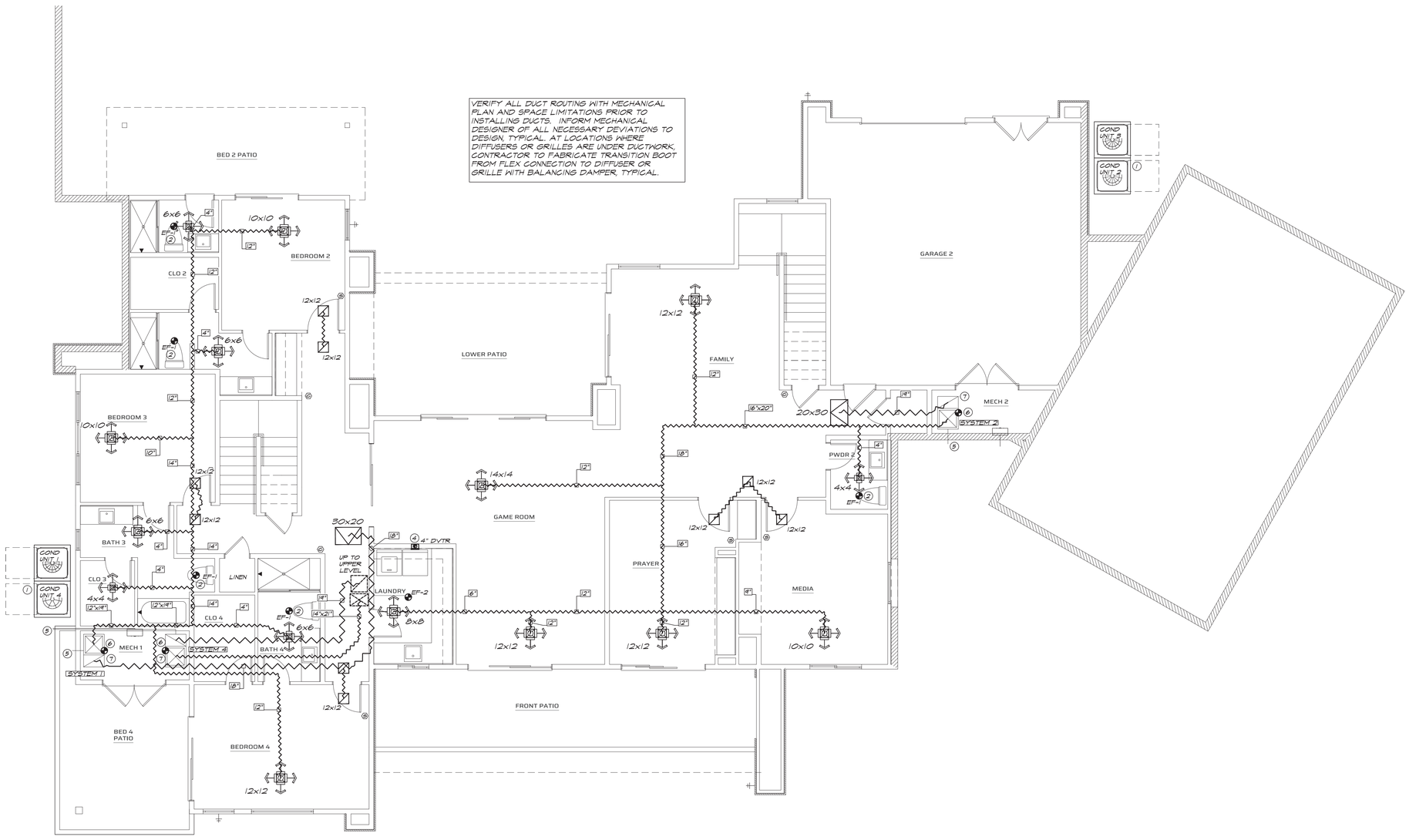

LOWER LEVEL MECHANICAL PLAN
3/16" = 1'-0" NORTH

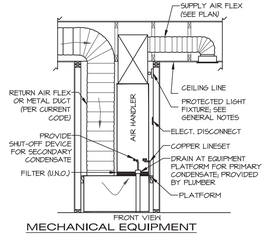

MECHANICAL EQUIPMENT

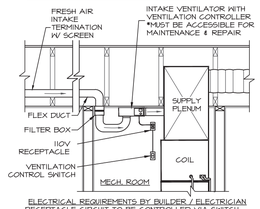

ELECTRICAL REQUIREMENTS BY BUILDER / ELECTRICIAN
RECEPTACLE CIRCUIT TO BE CONTROLLED VIA SWITCH LABELED AS "MECHANICAL VENTILATION" LOCATION AND LABELING TO BE CONFIRMED BY BUILDER OR ELECTRICIAN

FRESH AIR VENTILATION
DUCT TO SUPPLY PLENUM AND IN-LINE FAN

DATE
1/27/2025
4/11/25 - G&D

REGISTERED ARCHITECT
CERTIFICATE NO. 33483
BRADFORD OVERMYER
Date Signed 4/11/25
ARIZONA, USA

EXPIRES 9/30/2027

BTA ARCHITECTURAL, LLC
8425 West El Cortez Place
Peoria, Arizona 85383
(602) 292-6350
Bret.BTA@GMAIL.COM

Registered Professional Engineer (Mechanical)
CERTIFICATE NO.
33483
ROBERT OTTO FLORI
Date Signed 4/11/25
ARIZONA, USA

EXPIRES 3/31/2026
MECHANICAL ONLY

Sivarajan Residence

7899 East Mary Sharon Drive
Scottsdale 85266
Lone Mountain Vista Tract A - Lot 93

CITY OF SCOTTSDALE
BUILDING PLANS
THESE PLANS HAVE BEEN APPROVED AND ARE READY FOR A PERMIT
NOT LISTED HEREON ARE VIOLATIONS OF ANY CODE OR ORDINANCE

COS PLAN CHECK #9300-24

LOWER LEVEL MECHANIC PLAN

SHEET NO.
M1.2

C:\Users\Bret\Documents\Sivarajan Residence\Sivarajan Residence_R24_bret.rvt

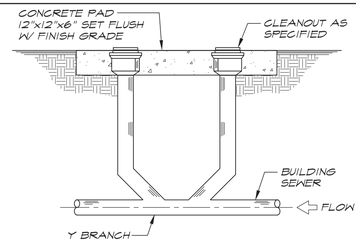

1 2-WAY SURFACE CLEANOUT
NOT TO SCALE

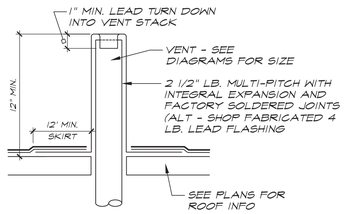

2 VENT FLASHING
NOT TO SCALE

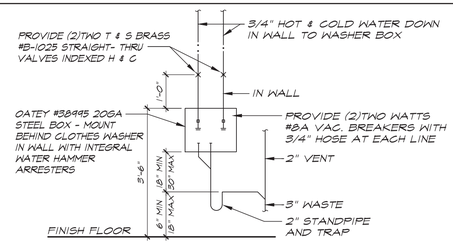

3 WASHER BOX CONNECT
NOT TO SCALE

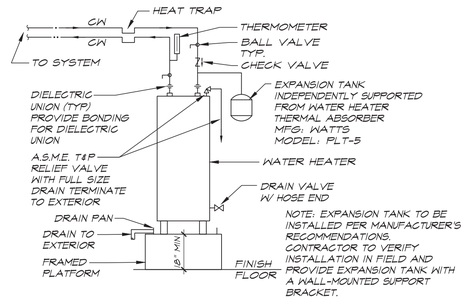

4 ELECTRIC WATER HEATER DIAGRAM
NOT TO SCALE

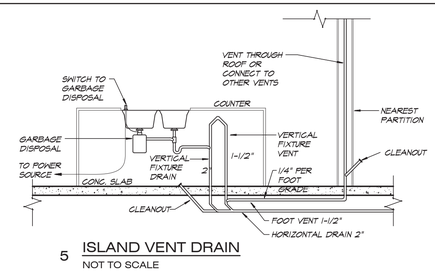

5 ISLAND VENT DRAIN
NOT TO SCALE

PLUMBING FIXTURE CONNECTIONS

DESCRIPTION	COLD	HOT	WASTE	VENT
WATER CLOSET FLUSH TANK	3/4"	---	3"	2"
LAVATORY	1/2"	1/2"	2"	1 1/2"
SHOWER	1/2"	1/2"	2"	1 1/2"
BAR SINK	1/2"	1/2"	2"	1 1/2"
BATH TUB	1/2"	1/2"	2"	1 1/2"
KITCHEN SINK 1 COMPARTMENT	1/2"	1/2"	2"	1 1/2"
SINGLE SINK 1 COMPARTMENT	1/2"	1/2"	2"	1 1/2"
CLOTHES WASHER BOX	1/2"	1/2"	3"	2"
HOSEBIB	3/4"	---	---	---
LAUNDRY SINK	1/2"	1/2"	2"	1 1/2"
WATER HEATER	1"	1"	---	---

6.0 PSI FROP

PIPE SIZE	GPM	FU (FT)	FU (FV)
1/2"	2.5	2	---
3/4"	7	8	---
1"	15	21	---
1 1/4"	25	42	8
1 1/2"	41	88	30
2"	77	259	135
2 1/2"	120	479	365
3"	170	748	739

NOTES

1. PLUMBING MATERIALS USED MUST COMPLY WITH SECTION P2904
2. COPPER TUBING USED IN WATER PIPING TO BE TYPE 'M' MIN. WEIGHT IN THE BUILDING ABOVE THE SLAB AND COPPER TUBING USED IN WATER PIPING BELOW SLAB TO BE TYPE 'L' MIN. WEIGHT INSTALLED WITHOUT JOINTS - SECTION P2904.5
3. GAS PIPING MATERIALS MUST COMPLY WITH SECTION G2414
4. WATER CLOSETS TO BE 1.5 GALLONS PER FLUSH. SINKS AND SHOWER HEADS TO BE 2.2 GALLONS PER MINUTE PER LOW FLOW PLUMBING FIXTURE ORDINANCE.
5. WATER HAMMER ARRESTORS ARE REQUIRED AT ALL QUICK-CLOSING VALVES (DISHWASHERS & CLOTHES WASHERS)
6. STORAGE-TANK TYPE WATER HEATERS SHALL BE INSTALLED WITH A DRAIN PAN AND DRAIN LINE (P2801.5).
7. WH-PAN DRAIN-LINE SHALL TERMINATE PER (P2801.5.2)
8. PROVIDE MINIMUM R-3 INSULATION TO HOT WATER PIPES. (N1103.4)
9. CIRCULATING HOT WATER SYSTEMS SHALL BE PROVIDED WHEN THE LENGTH OF HOT WATER PIPING OR TUBING FROM THE SOURCE OF HOT WATER TO THE FURTHEST FIXTURE EXCEEDS 21 FEET FOR A 3/4" LINE, 32 FEET FOR A 5/8" LINE, 43 FEET FOR A 1/2" LINE AND 50 FEET FOR A 3/8" OR LESS LINE. WHEN THE HOT WATER DISTRIBUTION SYSTEM CONTAINS MORE THAN ONE PIPE OR TUBE SIZE, THE LARGEST SIZE SHALL BE USED FOR DETERMINING THE MAXIMUM ALLOWABLE LENGTH BEFORE A CIRCULATING HOT WATER SYSTEM IS REQUIRED. THE CIRCULATING SYSTEM SHALL BE EQUIPPED WITH AN AUTOMATIC OR READILY ACCESSIBLE MANUAL ON SWITCH AND A TEMPERATURE SENSOR ACTIVATED SHUT-OFF THAT CAN AUTOMATICALLY TURN OFF THE HOT-WATER CIRCULATING PUMP WHEN THE SET TEMPERATURE IS REACHED. FOR THE PURPOSED OF THE SECTION, THE SOURCE OF HOT WATER SHALL BE CONSIDERED TO BE A WATER HEATER, BOILER, CIRCULATION LOOP PIPING, DISTRIBUTION MANIFOLD OR HEAT TRACED PIPING. (N1103.4.1 AMEND).
10. 1 1/2" COLD WATER COPPER PIPE TO EXTEND TO 1" WATER METER, SEE SITE PLAN FOR EXACT LOCATION. MINIMUM BURIAL DEPTH OF 12"
11. 4" COPPER WASTE TO EXTEND TO WASTE STUB ON PROPERTY. VERIFY EXACT LOCATION IN THE FIELD.
12. GAS INSTA HOT WATER HEATER WITH FULL SIZE T&P RELIEF TO EXTERIOR TERMINATE WITH 90° ELBOW. INSTALL PER MANUFACTURER'S INSTRUCTIONS WITH 2" PVC INTAKE AND COMBUSTION AIR VENT TO EXTERIOR.
13. PROVIDE 1/2" PEX FOR HOT & COLD WATER DOWN IN WALL TO FIXTURES U.N.O. BELOW.
14. PROVIDE 3/4" PEX FOR COLD WATER DOWN IN WALL TO WATER CLOSETS.
15. STUB DOWN 1" LINE WITH BACKFLOW PREVENTER FOR IRRIGATION SYSTEM. COORDINATE IN FIELD LOCATION OF IRRIGATION CONTROLLER.
16. AT KITCHEN, PROVIDE 3/4" PEX FOR COLD WATER DOWN IN WALL TO REFRIGERATOR FOR SHUT OFF VALVE BOX WITH SHOCK ABSORBER.
17. AT ISLAND, PROVIDE 1/2" HOT & COLD WATER UP FROM BELOW GRADE, 1/2" HOT & COLD WATER TO KITCHEN SINK AND 3/8" HOT WATER TO DISHWASHER. DISHWASHER TO HAVE A 3/4" MINIMUM DRAIN PIPE SECURELY FASTENED TO UNDERSIDE OF THE COUNTER BEFORE CONNECTING TO THE SINK TAIL PIECE.
18. AT ISLAND, 1/2" HOT & COLD PEX DOWN IN WALL THEN ROUTE 1/2" HOT & COLD DOWN BELOW GRADE TO ISLAND SINK. (NO JOINTS BELOW GRADE)
19. AT BATHS, PROVIDE 3/4" HOT & COLD PEX DOWN IN WALL TO FIXTURES, PROVIDE 1/2" HOT & COLD TO LAV, TUB OR SHOWER AND 3/4" COLD WATER TO WATER CLOSET. COORDINATE EACH SHOWER HEAD VALVE WITH OWNER.
20. 3/4" COLD WATER PEX IN WALL TO HOSEBIBS. HOSEBIBS TO BE PROVIDED WITH VACUUM BREAKER. NOTE: SOFT WATER DOES NOT RUN TO HOSEBIBS.
21. AT POWDER, 3/4" COLD WATER AND 1/2" HOT WATER PEX DOWN IN WALL TO FIXTURES, PROVIDE 1/2" HOT AND COLD WATER PEX TO LAV AND 3/4" COLD WATER PEX TO WATER CLOSET.
22. AT LAUNDRY PROVIDE 3/4" HOT & COLD WATER PEX TO FIXTURES, PROVIDE 1/2" HOT & COLD WATER PEX TO CLOTHES WASHER AND LAUNDRY SINK. CLOTHES WASHER TO HAVE SHOCK ABSORBER.

SEWAGE BACKFLOW
WHERE THE FLOOD LEVEL RIMS OF PLUMBING FIXTURES ARE BELOW THE ELEVATION OF THE MANHOLE COVER OF THE NEXT UPSTREAM MANHOLE IN THE PUBLIC SEWER, THE FIXTURES SHALL BE PROTECTED BY A BACKWATER VALVE INSTALLED IN THE BUILDING DRAIN, BRANCH OF THE BUILDING DRAIN OR HORIZONTAL BRANCH SERVING SUCH FIXTURES. PLUMBING FIXTURES HAVING FLOOD LEVEL RIMS ABOVE THE ELEVATION OF THE MANHOLE COVER OF THE NEXT UPSTREAM MANHOLE IN THE PUBLIC SEWER SHALL NOT DISCHARGE THROUGH A BACKWATER VALVE.

FIXTURE UNIT CALC'S

DESCRIPTION	PLAN	EACH	TOTAL
FULL-BATH GROUP	6	3.6	21.6
HALF-BATH GROUP	2	2.6	5.2
SHOWER	2	1.4	2.8
LAVATORY	1	0.7	0.7
KITCHEN GROUP	1	2.5	2.5
KITCHEN SINK	3	1.4	4.2
LAUNDRY GROUP	1	2.5	2.5
CLOTHES WASHER	1	1.4	1.4
HOSE BIBB (MAX 3)	3	2.5	7.5
* OTHER	0	0	0.0
TOTAL FIXTURE UNITS			48.4

1. TOTAL DEVELOPED LENGTH OF THE WATER LINE FROM THE WATER METER TO THE FURTHEST WATER FIXTURE - 190'-0"
2. PRESSURE REGULATOR WILL BE INSTALLED IF PRESSURE EXCEEDS 80 P.S.I.

METER SIZE: 1" VERIFY
SUPPLY SIZE: 1 1/4" VERIFY

* WATER SUPPLY OUTLETS FOR ITEMS NOT LISTED ABOVE SHALL BE COMPUTED AT THEIR MAXIMUM DEMAND OR ACCORDING TO THE SIZE OF THE SUPPLY PIPE AS INDICATED IN THE INTERNATIONAL PLUMBING CODE, WHICHEVER IS GREATER.

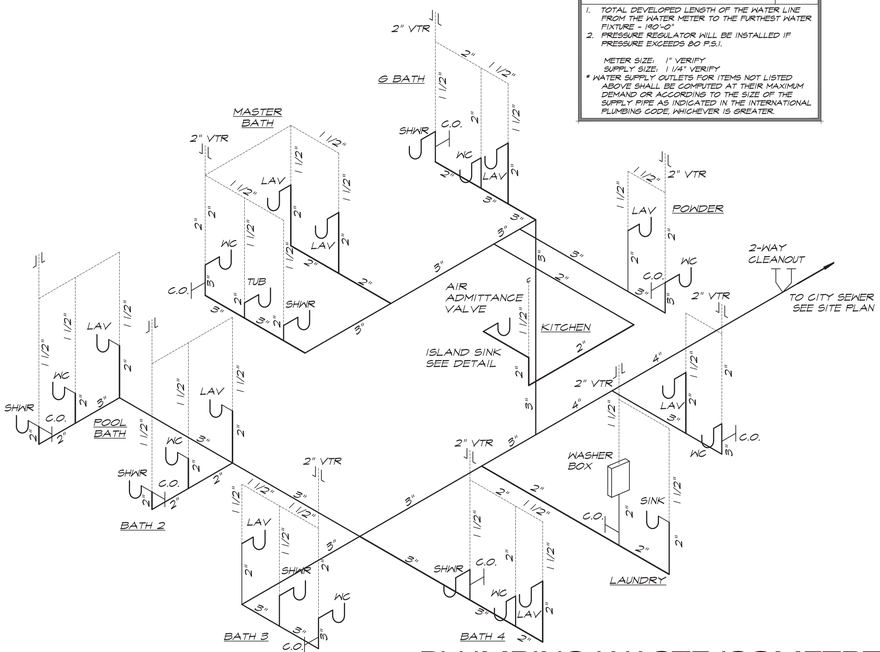

PLUMBING WASTE ISOMETRTC
NOT TO SCALE

GAS PIPING SCHEDULE

QTY	APPLIANCE	BTU EA	TOTAL	CFH
1	BARBEQUE	50,000	50,000	50
1	COOKTOP	40,000	40,000	40
1	CLOTHES DRYER	35,000	35,000	35
2	WATER HEATER	50,000	100,000	100
2	DIRECT VENT FIREPLACE	40,000	80,000	80
4	FURNACE	46,000	184,000	184
	TOTAL FIXTURE UNITS		489,000	489.0
	DEVELOPED LENGTH = 173' (LINEAR FEET)			

1. GAS PIPING MATERIALS MUST COMPLY WITH SECTION G2414
2. SEDIMENT STRAPS ARE REQUIRED DOWNSTREAM OF THE SHUTOFF VALVE PER G2419.44.
3. GAS PIPING NOT PERMITTED UNDER STRUCTURE.
4. GAS PIPING NOT PERMITTED UNDER SLAB.
5. PROVIDE COMBUSTION AIR VENTILATION AS PER M1702 - M1703 IRC CHAPTER 17.
6. FIREPLACE DAMPERS SHALL BE WELDED OPEN ONE INCH OR PROVIDED WITH A THREE INCH DIAMETER HOLE.

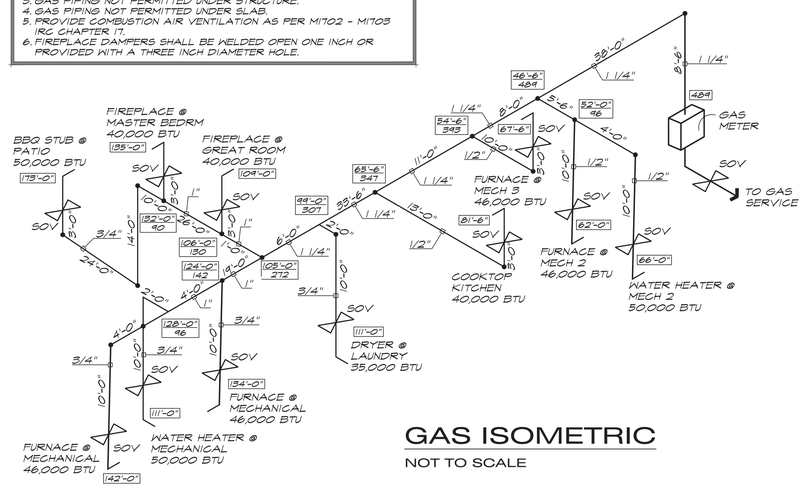

GAS ISOMETRIC
NOT TO SCALE

DATE
1/27/2025
4/11/25 - G&D

REGISTERED ARCHITECT
CERTIFICATE NO.
BRET A. OVERMYER
OVERMYER
Date Signed 4/11/25
ARIZONA, USA
EXPIRES 9/30/2027

BTA ARCHITECTURAL, LLC
8425 West El Cortez Place
Peoria, Arizona 85383
(602) 292-6350
Bret.BTA@GMAIL.COM

Registered Professional Engineer (Mechanical)
CERTIFICATE NO.
33483
ROBERT OTTO
FLORI
Date Signed 4/11/25
ARIZONA, USA
EXPIRES 3/31/2026
MECHANICAL ONLY

Sivarajan Residence

7899 East Mary Sharon Drive
Scottsdale 85266
Lone Mountain Vista Tract A - Lot 93

CITY OF SCOTTSDALE
BUILDING PLANS
THESE PLANS HAVE BEEN APPROVED
AND ARE READY FOR A PERMIT
THIS DOES NOT AUTHORIZE VIOLATIONS OF ANY
CODE OR ORDINANCE

COS PLAN CHECK #9300-24

PLUMBING DIAGRAMS

SHEET NO.
P1

4/11/2025 8:48:38 AM
C:\Users\Bret\Documents\Revit Projects\Sivarajan_Central_2024_bret.rvt

STRUCTURAL NOTES

IN ACCORDANCE WITH INTERNATIONAL RESIDENTIAL CODE 2021

GENERAL :

WHERE SPECIFIC INSTRUCTIONS IN THESE SPEC'S REQUIRE THAT A PARTICULAR PRODUCT AND/OR MATERIAL(S) BE INSTALLED AND/OR APPLIED BY AN APPROVED APPLICATOR OF THE MANUFACTURER, IT SHALL BE THE SUBCONTRACTOR'S RESPONSIBILITY TO ENSURE THE WORK BE DONE BY AN APPROVED APPLICATOR.

NOTES AND DETAILS ON DRAWINGS SHALL TAKE PRECEDENCE OVER GENERAL STRUCTURAL NOTES AND TYPICAL DETAILS UNLESS GENERAL STRUCTURAL NOTES ARE MORE STRINGENT. WHERE NO DETAILS ARE SHOWN, CONSTRUCTION SHALL CONFORM TO SIMILAR WORK ON THE PROJECT.

WRITTEN DIMENSIONS ON THESE DRAWINGS SHALL HAVE PRECEDENCE OVER SCALED DIMENSIONS. CONTRACTORS SHALL VERIFY AND BE RESPONSIBLE FOR ALL DIMENSIONS AND CONDITIONS ON THE JOB AND SHALL NOTIFY THIS OFFICE OF ANY VARIATIONS FROM THE DIMENSIONS OR CONDITIONS SHOWN ON THE DRAWINGS.

TYPICAL DETAILS MAY NOT NECESSARILY BE PUT ON THE PLANS, BUT APPLY UNLESS NOTED OTHERWISE.

CONSTRUCTION MATERIALS SHALL BE SPREAD OUT IF PLACED ON FRAMED CONSTRUCTION. LOAD SHALL NOT EXCEED THE DESIGN LIVE LOAD PER SQUARE FOOT.

WHERE ANY DISCREPANCIES OCCUR BETWEEN PLANS, DETAILS, GENERAL STRUCTURAL NOTES, SPECIFICATIONS AND ALL APPLICABLE CODES, THE MOST STRINGENT REQUIREMENTS SHALL GOVERN. THIS OFFICE MUST BE NOTIFIED IN WRITING OF ANY DISCREPANCIES PRIOR TO CONSTRUCTION.

ANY STRUCTURAL DESIGN PROVIDED BY OTHERS AND SUBMITTED FOR REVIEW, SHALL BEAR THE SEAL OF AN ENGINEER REGISTERED IN THE STATE OF THE PROPOSED CONSTRUCTION.

ALL PRODUCTS LISTED BY I.C.C./N.E.R. NUMBER(S) SHALL BE INSTALLED PER THE REPORT AND MANUFACTURER'S WRITTEN INSTRUCTIONS. PRODUCT SUBSTITUTION(S) FOR PRODUCT(S) LISTED SHALL ALSO HAVE I.C.C. APPROVED EVALUATION REPORT(S) OR BE APPROVED AND LISTED BY OTHER NATIONALLY RECOGNIZED TESTING AGENCIES.

THE CONSTRUCTION DOCUMENTS AND SPECIFICATIONS REPRESENT THE FINISHED STRUCTURE. THEY DO NOT INDICATE THE METHOD OF CONSTRUCTION. THE CONTRACTOR SHALL PROVIDE ALL MEASURES NECESSARY TO PROTECT THE STRUCTURE DURING CONSTRUCTION. SUCH MEASURES WILL INCLUDE, BUT NOT BE LIMITED TO BRACING AND SHORING. THE PROJECT ARCHITECT OR THE STRUCTURAL ENGINEER SHALL NOT INCLUDE INSPECTION OF THE ABOVE ITEMS OR METHODS, TECHNIQUES, SEQUENCES OR PROCEDURES OF CONSTRUCTION, OR THE SAFETY PRECAUTIONS AND PROGRAMS RELATING THERETO.

DESIGN LOADS :

ROOF LIVE LOAD = 20 P.S.F.
ROOF DEAD LOAD = 20 P.S.F.
FLOOR LIVE LOAD = 40 P.S.F.
FLOOR DEAD LOAD = 15 P.S.F.
STAIR LIVE LOAD = 100 P.S.F.

WIND LOAD = V_{ULT} 115 mph, EXPOSURE C

SEISMIC DESIGN CATEGORY C (I.R.C. TABLE R301.2.2.1.1)

SITE WORK :

FINISH GRADE SHALL SLOPE 5% FOR A DISTANCE OF 10 FEET TO AN APPROVED WATER DISPOSAL AREA.

FOUNDATIONS :

FOUNDATIONS HAVE BEEN DESIGNED IN ACCORDANCE WITH THE MINIMUM RECOMMENDATIONS STATED IN THE ABOVE MENTIONED BUILDING CODE. ALLOWABLE BEARING PRESSURE ASSUMED TO BE 1,500 P.S.F. AT 18" BELOW UNDISTURBED SOIL.

ALL RECOMMENDATIONS IN THE GEO-TECHNICAL REPORT (IF APPLICABLE) TAKE PRECEDENCE OVER ANY AND ALL GENERAL STRUCTURAL NOTES CONTAINED HEREIN.

PRIOR TO ANY BACK FILLING, ALL BASEMENT OR FOUNDATION WALLS ARE TO BE ADEQUATELY BRACED SO AS TO PREVENT EXCESSIVE PRESSURES DURING CONSTRUCTION, BACK FILLING AND COMPACTION. ALL BRACING TO REMAIN IN POSITION UNTIL MASONRY AND/OR CONCRETE REACHES FULL DESIGN STRENGTH.

REINFORCED CONCRETE :

(THESE NOTES DO NOT APPLY TO POST TENSION OR PRE-STRESSED CONCRETE) DESIGNS BASED ON 2500 P.S.I., HOWEVER, MIX DESIGNED AS FOLLOWS:

MINIMUM 28 DAY CONCRETE COMPRESSIVE STRENGTH:
FOUNDATIONS = 3,000 P.S.I., TYPE II CONCRETE
WALKS, DRIVES AND EXTERIOR SLABS = 3,000 P.S.I.
MAXIMUM SLUMP = 4½"

ALL PROCEDURES, PLACEMENT, FORM WORK, LAP ETC. TO CONFORM WITH LATEST A.C.I. STANDARDS. MECHANICALLY VIBRATE ALL CONCRETE WHEN PLACED, EXCEPT THE SLABS ON GRADE NEED TO BE VIBRATED ONLY AROUND UNDER-FLOOR DUCTS, ETC.

ALL CONCRETE SLABS ON GRADE SHALL BE BOUNDED BY CONSTRUCTION JOINTS (KEYED OR SAW CUT) SUCH THAT THE ENCLOSED AREA DOES NOT EXCEED 400 SQUARE FEET. KEYED CONSTRUCTION JOINTS NEED ONLY OCCUR AT EXPOSED EDGES DURING POURING. ALL OTHER JOINTS MAY BE SAW CUT OR MAY USE "ZIP-STRIPS".

REINFORCEMENT :

ASTM A615 (Fy = 60,000 P.S.I.) LATEST ACI CODE AND DETAILING MANUAL APPLY.

UNLESS NOTED OTHERWISE ON THE DRAWINGS, THE CLEAR CONCRETE COVER PROVIDED FOR REINFORCEMENT SHALL BE :
CAST AGAINST AND PERMANENTLY EXPOSED TO EARTH :3"

EXPOSED TO EARTH OR WEATHER:
(1) NO. 6 AND LARGER :2"
(2) NO. 5 AND SMALLER :1½"

NOT EXPOSED TO WEATHER OR IN CONTACT WITH
THE GROUND (SLABS & WALLS) :¾"

BEAMS, GIRDERS, COLUMNS, PRIMARY REINFORCEMENT
TIES STIRRUPS, SPIRALS :1½"

UNLESS NOTED OTHERWISE, LAP SPLICES IN CONCRETE SHALL BE CLASS "B" TENSION LAP SPLICES 40 BAR DIAMETER MINIMUM. STAGGER ALTERNATE SPLICES A MINIMUM OF ONE LAP LENGTH. ALL SPLICE LOCATIONS SUBJECT TO APPROVAL. PROVIDE BENT CORNER BARS TO MATCH AND LAP WITH HORIZONTAL BARS AT CORNERS AND INTERSECTIONS OF FOOTINGS AND WALLS. REINFORCING BAR SPACING GIVEN ARE MAXIMUM ON VERTICAL REINFORCING TO FOUNDATION. SECURELY TIE ALL BARS IN LOCATION BEFORE PLACING CONCRETE.

MASONRY VENEER SHALL BE ANCHORED WITH A MINIMUM OF ONE 22 GA. GALVANIZED METAL ANCHOR FOR EACH TWO SQUARE FEET OF WALL AREA.

STRUCTURAL STEEL :

ALL STRUCTURAL STEEL SHALL BE ASTM A992 (Fy = 50 KSI). ALL CHANNELS, ANGLES, AND PLATES SHALL BE ASTM A36 (Fy = 36 KSI). ALL TUBE STEEL SHALL BE ASTM A500 (Fy = 46 KSI). ALL BOLTS SHALL BE ASTM A307, UNLESS NOTED OTHERWISE. ALL CONSTRUCTION PER LATEST AISC HANDBOOK. ALL EXPANSION AND EPOXY BOLTS TO HAVE ICC RATING FOR MATERIAL INTO WHICH INSTALLATION TAKES PLACE. ALL BOLTS, ANCHOR BOLTS, EXPANSION BOLTS, ETC. SHALL BE INSTALLED WITH STEEL WASHERS AT SLOTTED HOLES IN STEEL SECTIONS. ALL WELDS SHALL BE PERFORMED BY WELDERS HOLDING VALID CERTIFICATES AND HAVING CURRENT EXPERIENCE IN THE TYPE OF WELD SHOWN ON THE DRAWING OR NOTES. CERTIFICATES SHALL THOSE ISSUED BY AN ACCEPTED TESTING AGENCY. ALL WELDING DONE BY E70 SERIES LOW HYDROGEN RODS UNLESS NOTED OTHERWISE. FOR GRADE 60 REINFORCING BARS, USE E90 SERIES. ALL WELDING PER LATEST AMERICAN WELDING SOCIETY STANDARDS, (EXCEPT STEEL JOISTS SHALL COMPLY WITH SJI STANDARDS). THESE DRAWINGS DO NOT DISTINGUISH BETWEEN SHOP AND FIELD WELDS, THE CONTRACTOR MAY SHOP WELD OR FIELD WELD AT HIS/HER DISCRETION. SHOP WELDS AND FIELD WELDS SHALL BE SHOWN ON THE SHOP DRAWINGS SUBMITTED FOR REVIEW. WHEN STRUCTURAL STEEL IS FURNISHED TO A SPECIFIED MINIMUM YIELD POINT GREATER THAN 36 KSI, THE ASTM OR OTHER SPECIFICATION DESIGNATION SHALL BE INCLUDED NEAR THE ERECTION MARK ON EACH SHIPPING ASSEMBLY OR IMPORTANT CONSTRUCTION COMPONENT, OVER ANY SHOP COAT OF PAINT, PRIOR TO SHIPMENT FROM FABRICATOR'S PLANT.

STRUCTURAL LUMBER :

THE WESTERN WOOD PRODUCTS ASSOCIATION OR WEST COAST LUMBER INSPECTION GRADING (MUST COMPLY WITH LATEST ADOPTED N.D.S. STANDARDS)

FRAMING LUMBER SHALL COMPLY WITH THE LATEST EDITION OF THE GRADING RULES OF SAWN LUMBER.

FRAMING LUMBER SHALL COMPLY WITH THE LATEST EDITION OF THE GRADING RULES OF AGENCY. ALL LUMBER SHALL BEAR AN APPROVED GRADING STAMP.

JOISTS AND HEADERS :

ALL STRUCTURAL FRAMING MEMBERS SHALL BE DFL-2 OR BETTER WITH THE FOLLOWING MINIMUM VALUES, UNLESS OTHERWISE NOTED:

Fb = 875 P.S.I.
Ft (PARALLEL TO GRAIN) = 575 P.S.I.
Fc (PERP. TO GRAIN) = 625 P.S.I.
Fc (PARALLEL TO GRAIN) = 1300 P.S.I.
Fv = 95 P.S.I.
E = 1,600,000 P.S.I.

TIMBERS :

ALL STRUCTURAL FRAMING MEMBERS SHALL BE DFL-1 OR BETTER WITH THE FOLLOWING MINIMUM VALUES, UNLESS OTHERWISE NOTED:

Fb = 1200 P.S.I.
Ft (PARALLEL TO GRAIN) = 825 P.S.I.
Fc (PERP. TO GRAIN) = 625 P.S.I.
Fc (PARALLEL TO GRAIN) = 1000 P.S.I.
Fv = 85 P.S.I.
E = 1,600,000 P.S.I.

STUDS AND POSTS :

ALL STUDS & POSTS SHALL HAVE THE FOLLOWING MINIMUM PROPERTIES:

MEMBER	E psi (MIN.)	SPECIES AND GRADE
POSTS 4x4, 4x6	1,600,000	DFL-2
POSTS 6x6, 6x8	1,600,000	DFL-1
STUDS 2x4, 3x4, 2x6	1,200,000	HEM-FIR-2 OR BETTER

INTERIOR BEARING WALLS 2x AT 16" O.C. U.N.O.

INTERIOR NON-BEARING WALLS 2x AT 24" O.C. U.N.O.

(FOR STUD SPACING AT 24" O.C., THREE-PLY PLYWOOD OR EQUAL WALL SHEATHING SHALL BE APPLIED WITH LONG DIMENSION ACROSS STUDS TO CONFORM WITH TABLE 602.3(3))

GENERAL :

ALL LUMBER SHALL BE PROPERLY STORED OFF GROUND AND ADEQUATELY PROTECTED FROM THE ELEMENTS.

CONTRACTOR SHALL VERIFY THAT ALL FRAMING LUMBER HAS APPROPRIATE AGENCY STAMPS.

CONTRACTOR SHALL SUPERVISE LUMBER SUPPLIER WHILE OFF LOADING LUMBER MATERIAL TO PREVENT DAMAGE, SPLITTING AND / OR BREAKING OF ANY MATERIAL.

FRAMING CONNECTORS NOTED ARE MANUFACTURED BY SIMPSON STRONG TIE COMPANY, INC. SIMPSON STRONG TIE CONNECTORS ARE SPECIFICALLY REQUIRED TO MEET THE STRUCTURAL CALCULATIONS OF THESE PLANS. BEFORE SUBSTITUTING ANOTHER BRAND THE CONTRACTOR SHALL CONFIRM THE LOAD CAPACITY BASED ON RELIABLE PUBLISHED TESTING DATA OR CALCULATIONS FROM THE SUBSTITUTION BRAND COMPANY, PRIOR TO THEIR USE.

ALL LUMBER (INCLUDING POSTS, BEAMS AND LAMINATED LUMBER) EXPOSED TO THE ELEMENTS SHALL BE PRESSURE TREATED PER I.R.C. 2021. ALL FASTENERS FOR PRESSURE TREATED LUMBER SHALL BE AS PER I.R.C. 2021.

PROVIDE DIAGONAL LET IN BRACING AT ALL EXTERIOR CORNERS AT MAXIMUM 25' O.C. USE ⅜" PLYWOOD OR EQUAL SHEAR PANEL WHERE LET IN BRACING IS NOT APPLICABLE.

NON STRUCTURAL FIRE STOPPING AND / OR DRAFT STOPPING ARE NOT INDICATED ON THE STRUCTURAL DRAWINGS AND ARE PER THE ARCHITECTURAL DRAWINGS.

GLU-LAM BEAMS :

GLU-LAM BEAMS SHALL HAVE THE FOLLOWING PROPERTIES:
Fb = 2,400 P.S.I.
Fv = 265 P.S.I.
Fc (PERP) = 650 P.S.I. (COMB. SYM. 24FV4)
E = 1,800,000 P.S.I.

BEAMS CANTILEVERED OVER SUPPORTS SHALL HAVE THE SPECIFIED MINIMUM PROPERTIES TOP AND BOTTOM. (COMB. SYM. 24FV8)

ALL BEAMS SHALL BE FABRICATED USING WATERPROOF GLUE.

FABRICATION AND HANDLING PER LATEST AITC AND WCLA STANDARDS.

BEAMS TO BEAR AITC STAMP AND CERTIFICATE AND GRADE STAMP. CAMBER AS SHOWN ON DRAWINGS.

SILL PLATE :

ALL INTERIOR AND EXTERIOR WALL SILL PLATES TO CONCRETE FOUNDATION WALLS SHALL BE PRESSURE TREATED WITH MINIMUM 2x4 MEMBERS, AND ANCHORED USING ½" DIAMETER ANCHOR BOLTS AT 4'-0" O.C. (MAXIMUM) OR AS SHOWN ON THE DRAWINGS, WHICHEVER IS LESS. THE STRUCTURAL ENGINEER PRIOR TO CONSTRUCTION SHALL TEST ANY ANCHORING METHOD SUBSTITUTION. CONTRACTOR SHALL NOTIFY THE STRUCTURAL ENGINEER IN WRITING DESCRIBING IN DETAIL THE ALTERNATIVE ANCHORING METHOD. MINIMUM BOLTS EMBEDDED SHALL NOT BE LESS THAN 7", WITH A MINIMUM OF TWO ANCHOR BOLTS PER SECTION OF SILL PLATE, AND SHALL BE PLACED 12 INCHES OR LESS THAN SEVEN BOLT DIAMETERS FROM THE END OF EACH SECTION OF SILL PLATE PER I.R.C. 2021.

SHEATHING :

ALL PLYWOOD SHALL CONFIRM TO APA STAND. PS1 AND PRP 108 EXPOSURE 1.

ICC APPROVED ORIENTED STRAND BOARD MAY BE USED IN PLACE OF PLYWOOD (PRP 108).

ALL PLYWOOD SHALL BE OF THE FOLLOWING THICKNESS, AND SHALL BE NAILED WITH COMMON NAILS AS FOLLOWS:

	THICKNESS	EDGE NAILING	INTERIM NAILING
ROOF	½"	8d AT 6" O.C.	8d AT 12" O.C. (U.N.O.)
FLOOR	¾"	10d AT 6" O.C.	10d AT 12" O.C. (U.N.O.)
WALL	⅜"	8d AT 6" O.C.	8d AT 12" O.C. (U.N.O.)

DEFERRED SUBMITTAL :

SHOP DRAWING SUBMITTALS REQUIRED BY THESE GENERAL STRUCTURAL NOTES WHICH CONTAIN DESIGN CALCULATIONS SEALED BY A REGISTERED ENGINEER OTHER THAN THE ENGINEER OF RECORD, SHALL BE SUBMITTED DURING CONSTRUCTION TO THE CITY FIELD INSPECTOR FOR REVIEW. THE DOCUMENTS WILL BE FIRST REVIEWED BY THE ENGINEER OF RECORD AND DETERMINED TO BE IN CONFORMANCE WITH THE BUILDING DESIGN. THESE DEFERRED SUBMITTAL ITEMS SHALL NOT BE INSTALLED UNTIL THEIR DESIGN SUBMITTAL DOCUMENTS HAVE BEEN APPROVED BY THE BUILDING OFFICIAL.

SPECIAL INSPECTIONS:

PER THE REQUIREMENTS OF THE INTERNATIONAL BUILDING CODE, SPECIAL INSPECTIONS ARE REQUIRED FOR STRUCTURAL ITEMS SUCH AS:

1. EPOXY PROCEDURES
2. EXPANSION BOLTS
3. 3000 PSI CONCRETE
4. MASONRY BASEMENT AND RETAINING WALLS
5. FIELD WELDING (AS REQUIRED)

ALL PROCEDURES LISTED ABOVE REQUIRE CONSTANT ON-SITE STRUCTURAL SUPERVISION EXCEPT STRUCTURAL WELDING WHICH CAN BE DONE WHEN ALL WELDING IS COMPLETE AND PRIOR TO COVERING UP ANY WELDED ITEMS.

THE INSPECTOR SHALL BE A QUALIFIED PERSON WHO SHALL DEMONSTRATE COMPETENCE TO THE SATISFACTION OF THE BUILDING OFFICIAL, FOR THE INSPECTION OF THE PARTICULAR TYPE OF CONSTRUCTION OR OPERATION REQUIRING SPECIAL INSPECTION.

TABLE R602.3(1)
FASTENER SCHEDULE FOR STRUCTURAL MEMBERS

ITEM	DESCRIPTION OF BUILDING ELEMENTS	NUMBER AND TYPE OF FASTENER (a,b,c)	SPACING AND LOCATION
	ROOF		
1	BLOCKING BETWEEN JOISTS OR RAFTERS TO TOP PLATE	4-8d BOX (2½" X 0.113") OR 3-8d COMMON (2½" X 0.131") OR 3-10d BOX (3" X 0.128) OR 3-3" X 0.131" NAILS	TOE NAIL
2	CEILING JOISTS TO TOP PLATE	4-8d BOX (2½" X 0.113") OR 3-8d COMMON (2½" X 0.131") OR 3-10d BOX (3" X 0.128) OR 3-3" X 0.131" NAILS	PER JOIST, TOE NAIL
3	CEILING JOIST NOT ATTACHED TO PARALLEL RAFTER, LAPS OVER PARTITIONS [SEE SECTIONS R802.3.1, R802.3.2 AND TABLE R802.5.1(9)]	4-10d BOX(3" X 0.128") OR 3-16d COMMON (3½" X 0.162") OR 4-3" X 0.131" NAILS	FACE NAIL
4	CEILING JOIST NOT ATTACHED TO PARALLEL RAFTER (HEEL JOINT) [SEE SECTIONS R802.3.1, R802.3.2 AND TABLE R802.5.1(9)]	TABLE 802.5.1(9)	FACE NAIL
5	COLLAR TIE TO RAFTER, FACE NAIL OR 1¼"x20 GAGE RIDGE STRAP	4-10d BOX(3" X 0.128") OR 3-10d COMMON (3½" X 0.148") OR 4-3" X 0.131" NAILS	FACE NAIL EACH RAFTER
6	RAFTER OR ROOF TRUSS TO PLATE	3-16d BOX (3½" X 0.135") OR 3-10d COMMON (3" X 0.148") OR 4-10d BOX (3" X 0.128) OR 4-3" X 0.131" NAILS	2 TOE NAILS ON ONE SIDE AND 1 TOE NAIL ON OPPOSITE SIDE OF EACH RAFTER OR TRUSS
7	ROOF RAFTERS TO RIDGE, VALLEY OR HIP RAFTERS OR ROOF RAFTER TO MINIMUM 2" RIDGE BEAM	4-16d BOX (3½" X 0.135") OR 3-10d COMMON (3½" X 0.148") OR 4-10d BOX (3" X 0.128) OR 4-3" X 0.131" NAILS	TOE NAIL
		3-16d BOX (3½" X 0.135") OR 2-16d COMMON (3½" X 0.162") OR 3-10d BOX (3" X 0.128) OR 3-3" X 0.131" NAILS	END NAIL
	WALL		
8	STUD TO STUD (NOT AT BRACED WALL PANELS)	16d COMMON (3½" X 0.162")	24" O.C. FACE NAIL.
		10d BOX (3" X 0.128") OR 3" x 0.131" NAILS	16" O.C. FACE NAIL.
9	STUD TO STUD AND ABUTTING STUDS AT INTERSECTING WALL CORNERS (AT BRACE WALL PANELS)	16d BOX (3½" X 0.135") OR 3" x 0.131" NAILS	12" O.C. FACE NAIL.
		16d BOX (3½" X 0.162")	16" O.C. FACE NAIL.
10	BUILT-UP HEADER (2" TO 2" HEADER WITH ½" SPACER)	16d COMMON (3½" X 0.162")	16" O.C. EACH EDGE OF FACE NAIL
		16d BOX (3½" X 0.135")	12" O.C. EACH EDGE OF FACE NAIL
11	CONTINUOUS HEADER TO STUD	5-8d BOX(2½" X 0.113") OR 4-8d COMMON (2½" X 0.131") OR 4-10d BOX (3" X 0.128")	TOE NAIL
12	TOP PLATE TO TOP PLATE	16d COMMON (3½" X 0.162")	16" O.C. FACE NAIL.
		10d BOX (3" X 0.128") OR 3" x 0.131" NAILS	12" O.C. FACE NAIL.
13	DOUPLE TOP PLATE SPLICE FOR SDC$_S$-A-D$_2$ WITH SEISMIC BRACED WALL LINE SPACING < 25'	8-16d COMMON (3½" X 0.162") OR 12-16d BOX (3½" X 0.135) OR 12-10d BOX (3" X 0.128) OR 12-3" X 0.131" NAILS	FACE NAIL ON EACH SIDE OF END JOINT (MINIMUM 24" LAP SPLICE LENGHT EACH SIDE OF END JOINT)
	DOUPLE TOP PLATE SPLICE SDC$_S$ D$_0$, D$_1$, OR D$_2$; AND BRACED WALL LINE SPACING < 25'	12-16d (3½" X 0.135")	
14	BOTTOM PLATE TO JOIST, RIM JOIST, BAND JOIST OR BLOCKING (NOT AT BRACED WALL PANELS)	16d COMMON (3½" X 0.162")	16" O.C. FACE NAIL.
		16d BOX (3" X 0.128") OR 3" x 0.131" NAILS	12" O.C. FACE NAIL.
15	BOTTOM PLATE TO JOIST, RIM JOIST, BAND JOIST OR BLOCKING AT BRACED WALL PANELS)	3-16d BOX (3½" X 0.135") OR 2-16d COMMON (3½" X 0.162") OR 4-3" X 0.131" NAILS	3 EACH 16" O.C. FACE NAIL 2 EACH 16" O.C. FACE NAIL 4 EACH 16" O.C. FACE NAIL
16	TOP OR BOTTOM PLATE TO STUD	4-8d BOX (2½" X 0.113") OR 3-16d BOX (3½" X 0.135") OR 4-8d COMMON (2½" X 0.131") OR 4-10d BOX (3" X 0.128) OR 4-3" X 0.131" NAILS	TOE NAIL
		3-16d BOX (3½" X 0.135") OR 2-16d COMMON (3½" X 0.162") 3-10d BOX (3" X 0.128") OR 3-3" X 0.131" NAILS	END NAIL
17	TOP PLATES, LAPS AT CORNERS AND INTERSECTIONS	3-10d BOX (3" X 0.128") OR 2-16d COMMON (3½" X 0.162") OR 3-3" X 0.131" NAILS	FACE NAIL
18	1" BRACE TO EACH STUD AND PLATE	3-8d BOX (2½" X 0.113") OR 2-8d COMMON (2½" X 0.131") 2-10d BOX (3" X 0.128") OR 2 STAPLES 1¾"	FACE NAIL
19	1" X 6" SHEATHING TO EACH BEARING	3-8d BOX (2½" X 0.113") OR 2-8d COMMON (2½" X 0.131") 2-10d BOX (3" X 0.128") OR 2 STAPLES, 1" CROWN, 16GA 1¾"	FACE NAIL
20	1" X 8" AND WIDER SHEATHING TO EACH BEARING WIDER THAN 1" X 8"	3-8d BOX (2½" X 0.113") OR 3-8d COMMON (2½" X 0.131") 3-10d BOX (3" X 0.128") OR 3 STAPLES, 1" CROWN, 16 GA, 1¾"	FACE NAIL
		4-8d BOX (2½" X 0.113") OR 3-8d COMMON (2½" X 0.131") 3-10d BOX (3" X 0.128") OR 4 STAPLES, 1" CROWN, 16 GA, 1¾"	

TABLE R602.3(1) - CONTINUED
FASTENER SCHEDULE FOR STRUCTURAL MEMBERS

ITEM	DESCRIPTION OF BUILDING ELEMENTS	NUMBER AND TYPE OF FASTENER (a,b,c)	SPACING AND LOCATION
	FLOOR		
21	JOIST TO SILL, TOP PLATE OR GIRDER	4-8d BOX (2½" X 0.113") OR 3-8d COMMON (2½" X 0.131") OR 3-10d BOX (3" X 0.128) OR 3-3" X 0.131" NAILS	TOE NAIL
		8d BOX (2½" X 0.113") OR	4" O.C. FACE NAIL.
22	RIM JOIST, BAND JOIST OR BLOCKING TO SILL OR TOP PALTE (ROOF APPLICATIONS ALSO)	8d COMMON (2½" X 0.131") OR 10d BOX (3" X 0.128) OR 3-3" X 0.131" NAILS	6" O.C. FACE NAIL.
23	1" X 6" SUBFLOOR OR LESS TO EACH JOIST	3-8d BOX (2½" X 0.113") OR 2-8d COMMON (2½" X 0.131") OR 3-10d BOX (3" X 0.128) OR 2 STAPLES, 1" CROWN, 16 GA, 1¾"	FACE NAIL
24	2" SUBFLOOR TO JOIST OR GIRDER	3-16d BOX (3½" X 0.135") OR 2-16d COMMON (3½" X 0.162")	BLIND AND FACE NAIL
25	2" PLANKS (PLANK & BEAM - FLOOR & ROOF)	3-16d BOX (3½" X 0.135") OR 2-16d COMMON (3½" X 0.162")	AT EACH BEARING FACE NAIL
26	BAND OR RIM JOIST TO JOIST	3-16d COMMON (3½" X 0.162") OR 4-10d BOX (3" X 0.128") OR 4-3" X 0.131" NAILS OR 4-3" X 14GA STAPLES, ⅞" CROWN	END NAIL
27	BUILT-UP GIRDERS AND BEAMS, 2-INCH LUMBER LAYERS	20d COMMON (4" X 0.92") OR	NAIL EACH LAYER AS FOLLOWS: 32" O.C. AT TOP AND BOTTOM AND STAGGERED
		3-16d BOX (3½" X 0.135") OR 2-16d COMMON (3½" X 0.162")	24" O.C. FACE NAIL AT TOP AND BOTTOM STAGGERED ON OPPOSITE SIDES
		AND 2-20d COMMON (4" X 0.192") OR 3-10d BOX (3" X 0.128") OR 3-3" X 0.131" NAILS OR	FACE NAIL AT ENDS AND AT EACH SPLICE
28	LEDGER STRIP SUPPORTING JOISTS OR RAFTERS	4-16d BOX (3½" X 0.135") OR 3-16d BOX (3½" X 0.162") OR 4-10d BOX (3" X 0.128") OR 4-3" X 0.131" NAILS	AT EACH JOIST OR RAFTER, FACE NAIL
29	BRIDGING TO JOIST	2-10d BOX (3" X 0.128") OR	EACH END, TOE NAIL

TABLE R602.3(1) - CONTINUED
FASTENER SCHEDULE FOR STRUCTURAL MEMBERS

ITEM	DESCRIPTION OF BUILDING MATERIALS	DESCRIPTION OF FASTENERS (b,c,d,e)	SPACING OF FASTENERS: EDGES (INCHES)	SPACING OF FASTENERS: INTERMEDIATE SUPPORTS (c,e) (INCHES)
	WOOD STRUCTURAL PANELS, SUBFLOOR, ROOF AND WALL SHEATHING TO FRAMING, AND PARTICLEBOARD WALL SHEATHING TO FRAMING			
30	⅜" -½"	6d COMMON (2"x0.113") (SUBFLOOR, WALL)(j) 8d COMMON (2½"x0.131) NAIL (ROOF)(i)	6	12 (f)
31	⅝"-¾" - 1"	8d COMMON NAIL (2½"x0.131")	6	12 (f)
32	1⅛" - 1¼"	10d COMMON (3"x0.148") NAIL OR 8d (2½"x0.131") DEFORMED NAIL	6	12
	OTHER WALL SHEATHING (h)			
33	½" REGULAR CELLULOSIC FIBERBOARD SHEATHING	1½" GALVANIZED ROOFING NAIL, ⅜" CROWN OR 1" CROWN STAPLE 16 ga., 1 ½" LONG.	3	6
34	25/32" STRUCTURAL CELLULOSIC FIBERBOARD SHEATHING	1¾" GALVANIZED ROOFING NAIL, ⅜" CROWN OR 1" CROWN STAPLE 16 ga., 1 ¾" LONG.	3	6
35	½" GYPSUM SHEATHING(d)	1½" GALVANIZED ROOFING NAIL, STAPLE GALVENIZED, 1½" LONG; 1¼" SCREWS, TYPE W OR S	7	7
36	⅝" GYPSUM SHEATHING(d)	1¾" GALVANIZED ROOFING NAIL, STAPLE GALVENIZED, 1⅝" LONG; 1¼" SCREWS, TYPE W OR S	7	7
	WOOD STRUCTURAL PANELS, COMBINATION SUBFLOOR UNDERLAYMENT TO FRAMING			
37	¾" AND LESS	6d DEFORMED (2" x 0.120") NAIL OR 8d COMMON (2½" x 0.131) NAIL	6	12
38	⅞" - 1"	8d COMMON (2½" x 0.131") NAIL OR 8d DEFORMED (2½" x 0.120) NAIL	6	12
39	1⅛" - 1¼"	10d COMMON (3" x 0.148") NAIL OR 8d DEFORMED (2½" x 0.120) NAIL	6	12

FOR SI: 1 INCH = 25.4 mm, 1 FOOT = 304.8 mm, 1 MILE PER HOUR = 0.447 m/S; 1 Ksi = 6.895 MPa.
a. NAILS ARE SMOOTH-COMMON, BOX OR DEFORMED SHANKS, EXCEPT WHERE OTHERWISE STATED. NAILS USED FOR FRAMING AND SHEATHING CONNECTIONS SHALL HAVE MINIMUM AVERAGE BENDING YIELD STRENGTHS AS SHOWN: 80 ksi (551 MPa) FOR SHANK DIAMETER OF 0.192 INCH (20d COMMON NAIL), 90 ksi (620 MPa) FOR SHANK DIAMETERS LARGER THAN 0.142 INCH BUT NOT LARGER THAN 0.177 INCH, AND 100 ksi (689 MPa) FOR SHANK DIAMETERS OF 0.142 INCH OR LESS.
b. STAPLES ARE 16 GAGE WIRE AND HAVE A MINIMUM ⅞" ON DIAMETER CROWN WIDTH.
c. NAILS SHALL BE SPACED AT NO MORE THAN 6" O.C. AT ALL SUPPORTS WHERE SPANS ARE 48" OR GREATER.
d. 4'-0" X 8'-0" OR 4'-0" X 9'-0" PANELS SHALL BE APPLIED VERTICALLY.
e. SPACING OF FASTENERS NOT INCLUDED IN THIS TABLE SHALL BE BASED ON TABLE R602.3(2).
f. WHERE THE ULTIMATE DESIGN WIND SPEED IS 130 MPH OR LESS, NAILS FOR ATTACHING WOOD STRUCTURAL PANEL ROOF SHEATHING TO GABLE END WALL FRAMING BE SPACED 6" O.C.. WHERE THE ULTIMATE DESIGN WIND SPEED IS GREATER THAN 130 MPH, NAILS FOR ATTACHING PANEL ROOF SHEATHING TO INTERMEDIATE SUPPORTS SHALL BE SPACED 6" O.C. FOR A MINIMUM 48" DISTANCE FROM RIDGES, EAVES AND GABLE END WALLS; AND 4" O.C. TO GABLE END WALL FRAMING.
g. GYPSUM SHEATHING SHALL CONFORM TO ASTM C 1396 AND SHALL BE INSTALLED IN ACCORDANCE WITH GA 253. FIBERBOARD SHEATHING SHALL CONFORM TO ASTM C 208.
h. SPACING OF FASTENERS ON FLOOR SHEATHING PANEL EDGES APPLIES TO PANEL EDGES SUPPORTED BY FRAMING MEMBERS AND REQUIRED BLOCKING AND AT ALL FLOOR PERIMETERS ONLY. SPACING OF FASTENERS ON ROOF SHEATHING PANEL EDGES APPLIES TO PANEL EDGES SUPPORTED BY FRAMING MEMBERS AND REQUIRED BLOCKING. BLOCKING OF ROOF OR FLOOR SHEATHING PANEL EDGES PERPENDICULAR TO THE FRAMING MEMBERS NEED NOT BE PROVIDED EXCEPT AS REQUIRED BY OTHER PROVISIONS OF THIS CODE. FLOOR PERIMETER SHALL BE SUPPORTED BY FRAMING MEMBERS OR SOLID BLOCKING.
i. WHERE A RAFTER IS FASTENED TO AN ADJACENT PARALLEL CEILING JOIST IN ACCORDANCE WITH THIS SCHEDULE, PROVIDE TWO TOE NAILS ON ONE SIDE OF THE RAFTER AND TOE NAILS FROM THE CEILING JOIST TO TOP PLATE IN ACCORDANCE WITH THIS SCHEDULE. THE TOE NAIL ON THE OPPOSITE SIDE OF THE RAFTER SHALL NOT BE REQUIRED.

SIVARAJAN RESIDENCE
LONE MOUNTAIN VISTAS - LOT 93

7899 EAST MARY SHARON DRIVE
SCOTTSDALE, ARIZONA 85266

CITY OF SCOTTSDALE
BUILDING PLANS
THESE PLANS HAVE BEEN APPROVED
AS NOTED IN CORRESPONDENCE
THIS DOES NOT AUTHORIZE VIOLATIONS OF ANY
CODE OR ORDINANCE

Gilbert Structural LLC
414 East Southern Avenue
Tempe, Arizona 85282
Office 480-398-8144

PROFESSIONAL SEAL

Registered Professional Engineer (Civil)
CERTIFICATE NO.
41931
WILLIAM L.
GILBERT

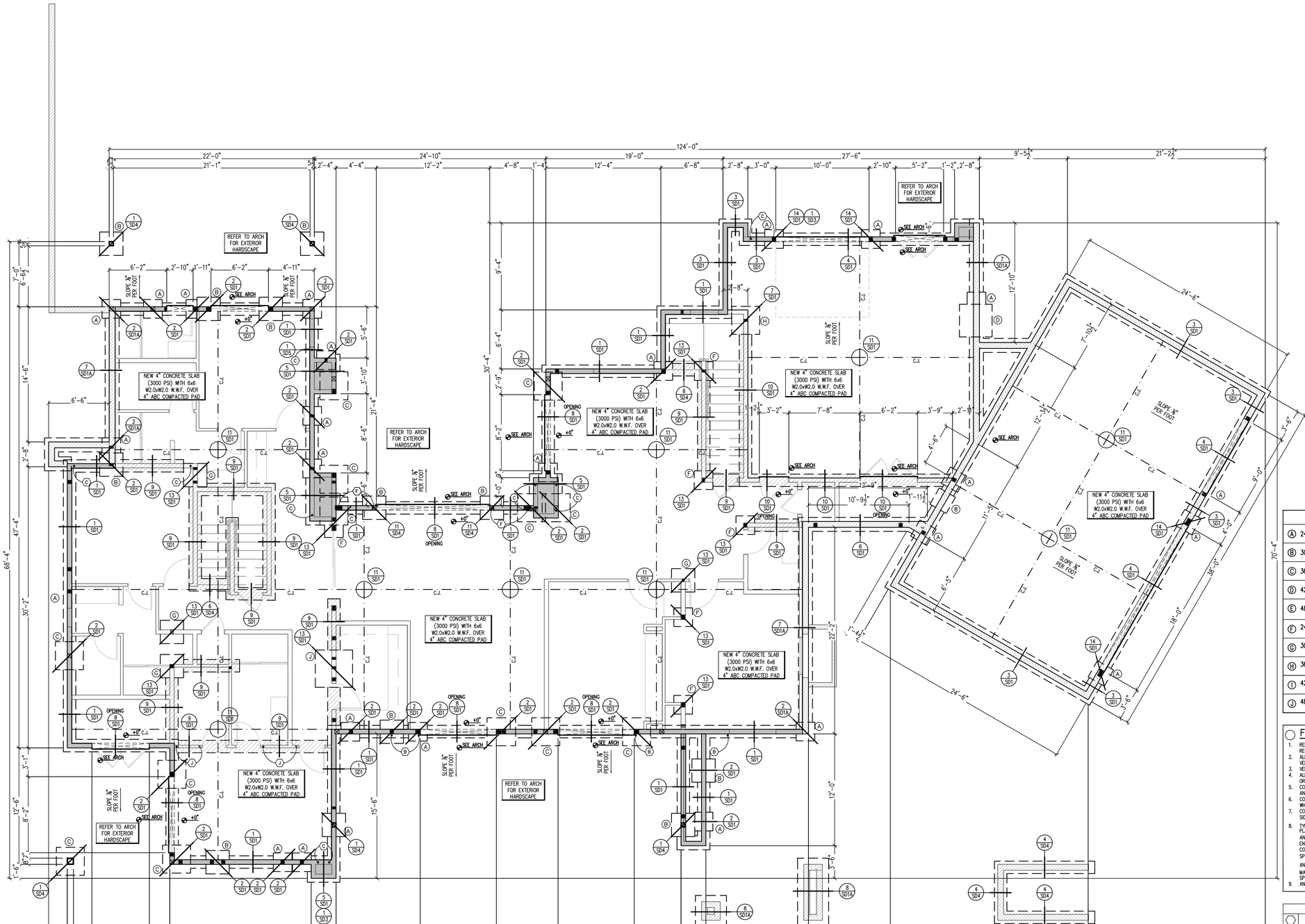

FOUNDATION PLAN

SCALE: 3/16" = 1'-0"

(A)	24" x 24" x 12" W/ #4 BARS AT 12" O.C. EACH WAY
(B)	30" x 30" x 12" W/ #4 BARS AT 12" O.C. EACH WAY
(C)	36" x 36" x 12" W/ #4 BARS AT 12" O.C. EACH WAY
(D)	42" x 42" x 12" W/ #4 BARS AT 12" O.C. EACH WAY
(E)	48" x 48" x 12" W/ #4 BARS AT 12" O.C. EACH WAY
(F)	24" x 24" x 18" W/ #4 BARS AT 12" O.C. EACH WAY
(G)	30" x 30" x 18" W/ #4 BARS AT 12" O.C. EACH WAY
(H)	36" x 36" x 18" W/ #4 BARS AT 12" O.C. EACH WAY
(I)	42" x 42" x 18" W/ #4 BARS AT 12" O.C. EACH WAY
(J)	48" x 48" x 18" W/ #4 BARS AT 12" O.C. EACH WAY

FOUNDATION NOTES

1. REFER TO STRUCTURAL NOTES PAGE FOR MATERIAL SPECIFICATIONS AND ADDITIONAL REQUIREMENTS NOT LISTED BELOW.
2. ALL CONSTRUCTION AND FOUNDATION WORK SHALL COMPLY WITH THE LATEST ADOPTED VERSION OF ALL APPLICABLE BUILDING CODES.
3. VERIFY ALL FOUNDATION DIMENSIONS WITH ARCHITECTURAL DRAWINGS.
4. ALL WOOD PLATES THAT ANCHOR TO THE FOUNDATION SHALL BE PRESSURE TREATED OR FOUNDATION REDWOOD.
5. COORDINATE FOUNDATION PLAN WITH SHEARWALL PLAN FOR LOCATION OF HOLDOWNS AND SHEARWALL ANCHOR BOLT SPACING.
6. CONTRACTOR TO PLACE CONTROL JOINTS AS INDICATED ON THE FOUNDATION PLAN WHERE APPLICABLE.
7. CONTRACTOR SHALL REFER TO ARCHITECTURAL DRAWINGS FOR ANY EXTERIOR SLAB, SIDEWALKS WORKS NOT SHOWN ON THESE DRAWINGS.
8. TYPICAL ANCHOR BOLT ⅝"x10" LONG AT 48" O.C. UNLESS NOTED OTHERWISE ON PLAN. ALL WOOD SILL PLATES SHALL HAVE MIN. OF 2 ANCHOR BOLTS PER PLATE. ANCHOR BOLTS SHALL BE LOCATED NOT LESS THAN 6" NOR MORE THAN 12" FROM END OF PLATE OR AT PLATE SPLICE. ANCHORS USED FOR HOLDOWNS SHALL NOT BE CONSIDERED IN PLACING ANCHOR BOLTS. REFER SHEAR WALL LAYOUT PLAN FOR THE SPACING OF ANCHOR BOLTS AT THE LOCATION OF SHEAR PANELS. (SIMPSON MASA ANCHORS OR STRONG BOLT ⅝"ø LDT OR EXPANSION ANCHORS (MIN. 2½" EMBED.) MAYBE USED I.L.O. ½"ø EMBEDDED A.B. PROVIDED THEY ARE INSTALLED AT THE SAME SPACING INDICATED IN THE NOTES, DETAILS OR SCHEDULES OF THIS PLAN.)
9. ANY DEVIATION FROM PLAN SHALL REQUIRE ENGINEERS APPROVAL.

HOLDOWN SCHEDULE

MARK	TYPE	FASTENERS	DESCRIPTION
C	HTT-5	(26) 10d x 2-1/2" LONG NAILS	C.I.P. SSTB24 MIN. 12-5/8" EMBED W/ 12" SQ. FTG. OR EPOXY 5/8" DIA. ALL THREAD W/ 6-1/4" EMBED AT INT. (SET-3G)
F	HTT5KT	(26) 10d x 2-1/2" SD TO MIN. (2) 2x4 POST	C.I.P. SRS/8x24 MIN. 15" EMBED W/ 18" SQ. FTG. OR EPOXY 5/8" DIA. ALL THREAD W/ 8" EMBED AT INT. (SET-3G)
G	CS16	(22) 10d x 2-1/2" LONG NAILS	13" LAP LENGTH
H	CS14	(30) 10d x 2-1/2" LONG NAILS	16" LAP LENGTH
I	MSTC52	(40) 10d x 3-1/4" LONG NAILS	18" LAP LENGTH
J	HHDQ11-SDS2.5	(24) 1/4 x 2-1/2" SDS TO MIN 4x6 POST	C.I.P. SB1x30 MIN 24" EMB. w/ 8" STEM & 18" SQR FTG.

NOTES:
1. ALL HOLDOWNS REQUIRE DOUBLE FULL HEIGHT STUDS U.N.O., THEREFORE LOCATE HOLDOWNS ON KIN STUDS OF OPENINGS, TRIMMERS NOT INCLUDED.
2. SPECIAL INSPECTION REQUIRED FOR ALL EPOXY OPTIONS.
3. IT IS RECOMMENDED TO CAST IN PLACE (C.I.P.) ALL HOLDOWNS TO AVOID DRASTIC AND COSTLY DESIGN RETROFITS DURING CONSTRUCTION.
4. APPROVED EPOXY: SIMPSON SET-XP (ESR-4057), SIMPSON SET-3G (ESR-4044), SIMPSON AT-3G (ESR-5026).
5. SEE DETAIL 12/SD1 FOR TYPICAL RETROFIT HOLDOWN APPLICATION.
6. STANDARD STORY STRAPS REQUIRED AT EACH END OF SECOND STORY SHEAR PANELS U.N.O. SEE DETAILS 7/SD3 AND 8/SD3 FOR STRAPS.

SIVARAJAN RESIDENCE
LONE MOUNTAIN VISTAS - LOT 93

7899 EAST MARY SHARON DRIVE
SCOTTSDALE, ARIZONA 85266

CITY OF SCOTTSDALE
BUILDING PLANS
THESE PLANS HAVE BEEN APPROVED
AND ARE READY FOR A PERMIT
THIS DOES NOT AUTHORIZE VIOLATIONS OF ANY
CODE OR ORDINANCE

PROFESSIONAL SEAL

Registered Professional Engineer (Civil)
CERTIFICATE NO.
41931
WILLIAM L.
GILBERT
Date Signed: 11-26-2024
Arizona, U.S.A.

REVISIONS

1 .
2 .
3 .
4 .
5 .

PROJECT NUMBER:

DATE: 11.26.2024

SHEET TITLE:

FOUNDATION LAYOUT

SHEET NUMBER:

S1.0

COS PLAN CHECK #9300-24

THIS DRAWING IS AN INSTRUMENT OF SERVICE AND THE PROPERTY OF GILBERT STRUCTURAL LLC AND SHALL REMAIN THEIR PROPERTY. THE USE OF THIS DRAWING SHALL BE RESTRICTED TO THE ORIGINAL SITE FOR WHICH IT WAS PREPARED AND PUBLICATION THEREOF IS EXPRESSLY LIMITED TO SUCH USE. REUSE, REPRODUCTION OR PUBLICATION BY ANY METHOD IN WHOLE OR PART IS PROHIBITED WITHOUT THEIR WRITTEN CONSENT.

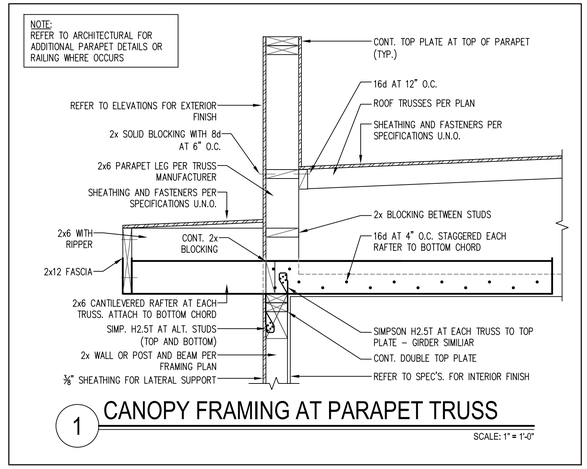

1 CANOPY FRAMING AT PARAPET TRUSS

SCALE: 1" = 1'-0"

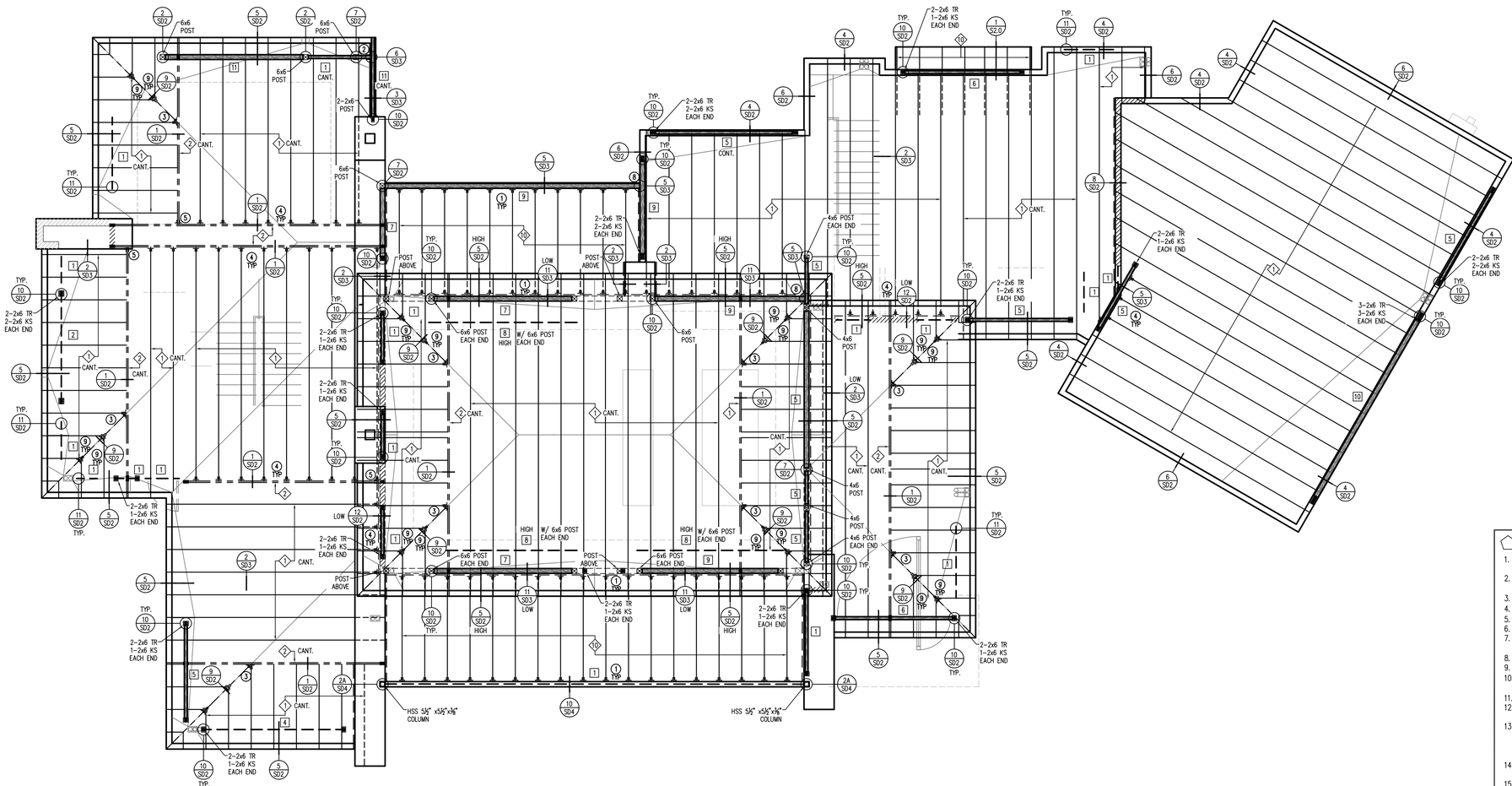

ROOF FRAMING PLAN

SCALE: 3/16" = 1'-0"

LEGEND:

- BEARING WALL
- CMU WALL
- 2–2x POST (U.N.O.)

HANGER SCHEDULE	
1	LUS26
2	HUC3.25/12
3	LTHJ
4	HUS26
5	HGUS26–2
6	THA422
7	LSU26
8	HUC5.25/12
9	SUR/L210
10	BA(MAX)

BEAM SCHEDULE	BEAM SCHEDULE
1 (2) 2x6 DFL #2 OR 4x6	11 (1) 5¼" x 15" GLB
2 (2) 2x8 DFL #2 OR 4x8	12 (1) 5¼" x 16" GLB
3 (2) 2x10 DFL #2 OR 4x10	13 (1) 5¼" x 18" GLB
4 (2) 2x12 DFL #2 OR 4x12	14 W12 x 300 (50 ksi)
5 (1) 3⅛" x 9" GLB	15 W16 x 31 (50 ksi)
6 (1) 3⅛" x 10½" GLB	16 W18 x 36 (50 ksi)
7 (1) 5⅛" x 9" GLB	17 16" DEEP CMU LINTEL WITH 2–#4 BOTTOM REINF
8 (1) 5⅛" x 10½" GLB	
9 (1) 5⅛" x 12" GLB	18 NOT USED
10 (1) 5⅛" x 13⅞" GLB	

TRUSS SCHEDULE	
1	TAPERED TOP CHORD FLAT ROOF TRUSSES AT 24" O.C.
2	TAPERED TOP CHORD FLAT ROOF GIRDER TRUSS
3	BOX GIRDER TRUSS
4	20" DEEP RIM TRUSS
5	20" DEEP FLOOR TRUSSES AT 16" O.C.
6	20" DEEP FLOOR GIRDER TRUSS
7	CANTILEVERED 2x6 RAFTERS AT 24" O.C.
8	18" WALK DECK TRUSSES AT 16" O.C.
9	18" WALK DECK GIRDER TRUSS
10	2x12 RAFTERS WITH RIPPERS AT 24" O.C.
11	2x8 JOISTS AT 16" O.C.
12	3x12 JOISTS AT 12" O.C.

FRAMING NOTES

1. REFER TO STRUCTURAL NOTES PAGE FOR MATERIAL SPECIFICATIONS AND ADDITIONAL REQUIREMENTS NOT LISTED BELOW.
2. ALL FRAMING AND ANCHORING SHALL COMPLY WITH THE LATEST ADOPTED VERSION OF THE BUILDING CODE.
3. EXTERIOR WALLS TO BE 2x STUDS AT 16" O.C., TYPICAL, U.N.O.
4. INTERIOR BEARING WALLS TO BE 2x STUDS AT 16" O.C., U.N.O.
5. INTERIOR PARTITION WALLS TO BE 2x STUDS AT 24" O.C., TYPICAL U.N.O.
6. ALL POSTS TO BE 2–2x THE WALL THICKNESS, U.N.O.
7. SINGLE TRIMMER IS TO BE PROVIDED UNDER THE ENDS OF ALL BEAMS AND HEADERS, U.N.O.
8. ALL JOISTS SHALL BEAR A MINIMUM OF 2" ON ALL BEAMS OR WALL PLATES.
9. PROVIDE H2.5T TIE AT EACH TRUSS ALONG INTERIOR BEARING WALLS.
10. METAL CONNECTORS, HANGERS AND TIES TO BE "SIMPSON STRONG–TIE" OR APPROVED EQUAL.
11. ALL ROOF TRUSSES SHALL BE AT 24" O.C. U.N.O.
12. ALL TRUSSES AND STRUCTURAL MEMBERS SHALL BE BRACED, BLOCKED AND SUPPORTED AT ALL TIMES DURING CONSTRUCTION.
13. TRUSS MANUFACTURER TO COORDINATE WITH MECHANICAL AND ARCHITECTURAL DRAWINGS FOR EXACT WEIGHT AND LOCATION OF MECHANICAL EQUIPMENT. ALL ROOF TRUSSES SHALL BE DESIGNED FOR AN ADDITIONAL LOAD AS SPECIFIED ON MECHANICAL/ARCHITECTURAL PLANS.
14. SEE MECHANICAL AND ARCHITECTURAL PLANS FOR LOCATIONS OF SOFFITS AND LOWERED SOFFITS.
15. PROVIDE BLOCK–OUTS IN ROOF FOR FIREPLACE FLUES, PLUMBING, ETC. VERIFY LOCATIONS OF FIREPLACE FLUES PRIOR TO CONSTRUCTION.
16. PROVIDE CROSS BLOCKING AND 1/2" PLYWOOD BACKING AT ALL CEILING FAN LOCATIONS.
17. REFER TO ARCHITECTURAL FLOOR AND/OR ROOF PLANS FOR ATTIC ACCESS LOCATIONS AND CODE REQUIREMENTS.
18. PROVIDE 2x BLOCKING AT ALL HIPS AND RIDGES FOR PANEL EDGE NAILING REFER TO ENGINEERING SPECIFICATIONS.
19. PROVIDE SIMP. STCT CLIP AT ALL TRUSSES TO EXTERIOR NON–BEARING WALLS.
20. SIMPSON H2.5T OR RSP4 NOT REQUIRED AT TOP OR BOTTOM PLATE CONNECTIONS IF OSB IS INSTALLED AT THAT LOCATION.
21. 16–GAUGE 1¾" LONG (⅜" CROWN) STAPLES MAY BE USED IN LIEU OF 8d NAILS FOR ROOF SHEATHING CONNECTIONS. SAME SPACING APPLIES TO BOTH 8d NAILS AND 16–GAUGE STAPLES.
22. GIRDER TRUSS POST REQUIREMENTS:
    - SINGLE PLY GIRDER TRUSS – USE 1–2x (WALL THICKNESS) U.N.O.
    - TWO PLY GIRDER TRUSS – USE 2–2x (WALL THICKNESS) U.N.O.
23. ALL EXISTING CONDITIONS SHOULD BE VERIFIED PRIOR TO CONSTRUCTION AND FABRICATION.
24. ROOF SLOPES SHALL MATCH ARCHITECTURAL PLANS.

SIVARAJAN RESIDENCE
LONE MOUNTAIN VISTAS - LOT 93

7899 EAST MARY SHARON DRIVE
SCOTTSDALE, ARIZONA 85266

CITY OF SCOTTSDALE
BUILDING PLANS
THESE PLANS HAVE BEEN APPROVED AND ARE READY FOR A PERMIT
THIS DOES NOT AUTHORIZE VIOLATIONS OF ANY CODE OR ORDINANCE

Gilbert Structural LLC
414 East Southern Avenue
Tempe, Arizona 85282
Office 480-398-8144

PROFESSIONAL SEAL

Registered Professional Engineer CERTIFICATE NO. 41931 WILLIAM L. GILBERT Date Signed: 11-26-2024 Arizona, U.S.A.

REVISIONS

1 .
2 .
3 .
4 .
5 .

PROJECT NUMBER:

DATE: 11.26.2024

SHEET TITLE:

FRAMING LAYOUT

SHEET NUMBER:

S2.0

COS PLAN CHECK #9300-24

THIS DRAWING IS AN INSTRUMENT OF SERVICE AND THE PROPERTY OF GILBERT STRUCTURAL LLC AND SHALL REMAIN THEIR PROPERTY. THE USE OF THIS DRAWING SHALL BE RESTRICTED TO THE ORIGINAL SITE FOR WHICH IT WAS PREPARED AND PUBLICATION THEREOF IS EXPRESSLY LIMITED TO SUCH USE. REUSE, REPRODUCTION OR PUBLICATION BY ANY METHOD IN WHOLE OR PART IS PROHIBITED WITHOUT THEIR WRITTEN CONSENT.

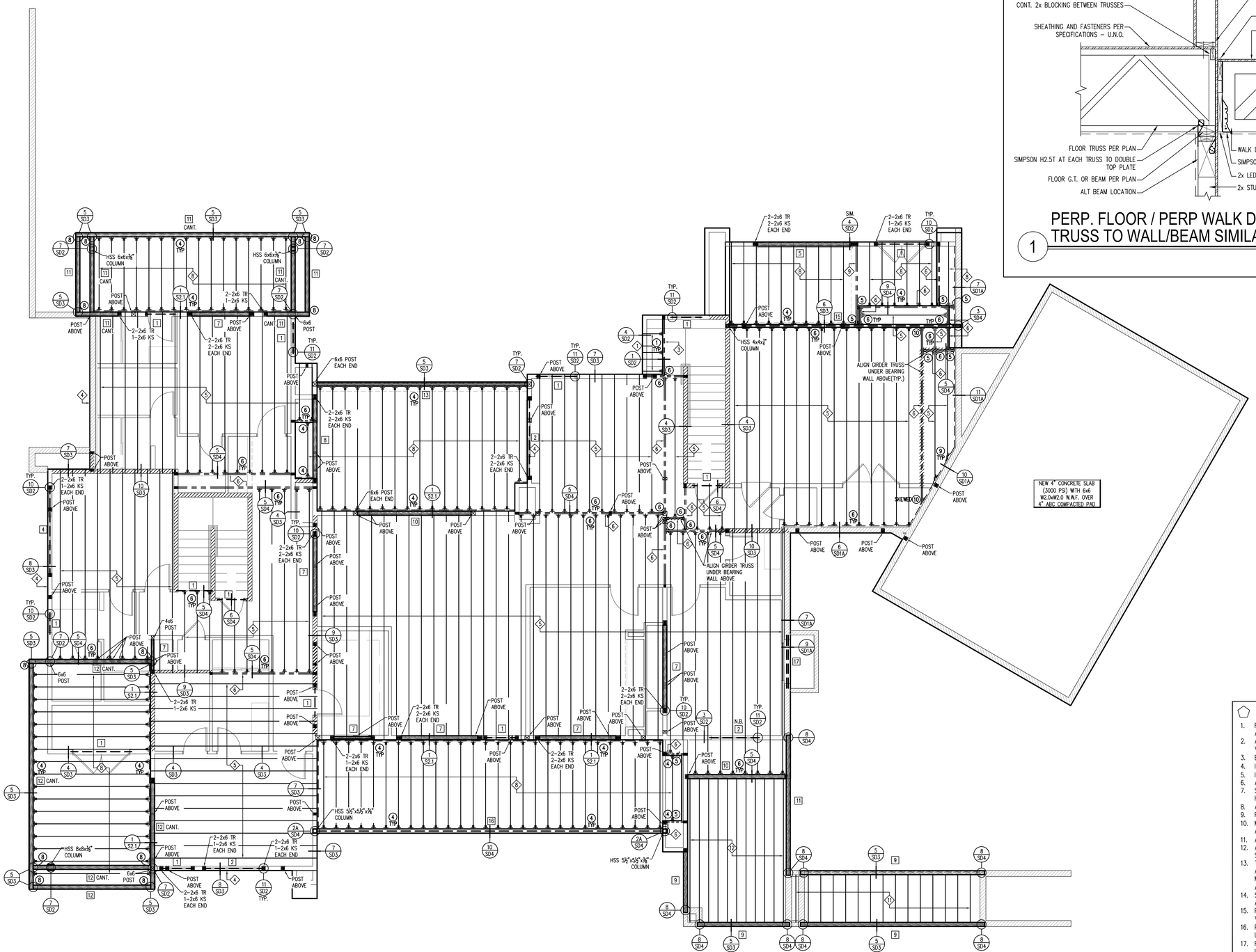

FLOOR FRAMING PLAN

SCALE: 3/16" = 1'-0"

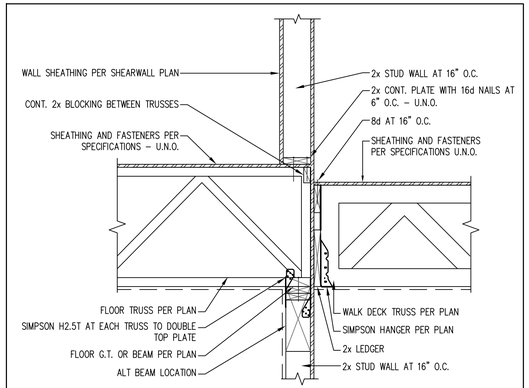

1 PERP. FLOOR / PERP WALK DECK TRUSS TO WALL/BEAM SIMILAR

SCALE: 1" = 1'-0"

LEGEND:

- BEARING WALL
- CMU WALL
- 2–2x POST (U.N.O.)

HANGER SCHEDULE	
1	LUS26
2	HUC3.25/12
3	LTHJ
4	HUS26
5	HGUS26–2
6	THA422
7	LSU26
8	HUC5.25/12
9	SUR/L210
10	BA(MAX)

BEAM SCHEDULE		BEAM SCHEDULE	
1	(2) 2x6 DFL #2 OR 4x6	11	(1) 5½" x 15" GLB
2	(2) 2x8 DFL #2 OR 4x8	12	(1) 5½" x 16" GLB
3	(2) 2x10 DFL #2 OR 4x10	13	(1) 5½" x 18" GLB
4	(2) 2x12 DFL #2 OR 4x12	14	W12 x 300 (50 ksi)
5	(1) 3⅛" x 9" GLB	15	W16 x 31 (50 ksi)
6	(1) 3⅛" x 10½" GLB	16	W18 x 36 (50 ksi)
7	(1) 5⅛" x 9" GLB	17	16" DEEP CMU LINTEL WITH 2–#4 BOTTOM REINF
8	(1) 5⅛" x 10½" GLB	18	NOT USED
9	(1) 5⅛" x 12" GLB		
10	(1) 5⅛" x 13⅞" GLB		

TRUSS SCHEDULE	
1	TAPERED TOP CHORD FLAT ROOF TRUSSES AT 24" O.C.
2	TAPERED TOP CHORD FLAT ROOF GIRDER TRUSS
3	BOX GIRDER TRUSS
4	20" DEEP RIM TRUSS
5	20" DEEP FLOOR TRUSSES AT 16" O.C.
6	20" DEEP FLOOR GIRDER TRUSS
7	CANTILEVERED 2x6 RAFTERS AT 24" O.C.
8	18" WALK DECK TRUSSES AT 16" O.C.
9	18" WALK DECK GIRDER TRUSS
10	2x12 RAFTERS WITH RIPPERS AT 24" O.C.
11	2x8 JOISTS AT 16" O.C.
12	3x12 JOISTS AT 12" O.C.

FRAMING NOTES

1. REFER TO STRUCTURAL NOTES PAGE FOR MATERIAL SPECIFICATIONS AND ADDITIONAL REQUIREMENTS NOT LISTED BELOW.
2. ALL FRAMING AND ANCHORING SHALL COMPLY WITH THE LATEST ADOPTED VERSION OF THE BUILDING CODE.
3. EXTERIOR WALLS TO BE 2x STUDS AT 16" O.C., TYPICAL, U.N.O.
4. INTERIOR BEARING WALLS TO BE 2x STUDS AT 16" O.C., U.N.O.
5. INTERIOR PARTITION WALLS TO BE 2x STUDS AT 24" O.C., TYPICAL U.N.O.
6. ALL POSTS TO BE 2–2x THE WALL THICKNESS, U.N.O.
7. SINGLE TRIMMER IS TO BE PROVIDED UNDER THE ENDS OF ALL BEAMS AND HEADERS, U.N.O.
8. ALL JOISTS SHALL BEAR A MINIMUM OF 2" ON ALL BEAMS OR WALL PLATES.
9. PROVIDE H2.5T TIE AT EACH TRUSS ALONG INTERIOR BEARING WALLS.
10. METAL CONNECTORS, HANGERS AND TIES TO BE "SIMPSON STRONG–TIE" OR APPROVED EQUAL.
11. ALL ROOF TRUSSES SHALL BE AT 24" O.C. U.N.O.
12. ALL TRUSSES AND STRUCTURAL MEMBERS SHALL BE BRACED, BLOCKED AND SUPPORTED AT ALL TIMES DURING CONSTRUCTION.
13. TRUSS MANUFACTURER TO COORDINATE WITH MECHANICAL AND ARCHITECTURAL DRAWINGS FOR EXACT WEIGHT AND LOCATION OF MECHANICAL EQUIPMENT. ALL ROOF TRUSSES SHALL BE DESIGNED FOR AN ADDITIONAL LOAD AS SPECIFIED ON MECHANICAL/ARCHITECTURAL PLANS.
14. SEE MECHANICAL AND ARCHITECTURAL PLANS FOR LOCATIONS OF SOFFITS AND LOWERED SOFFITS.
15. PROVIDE BLOCK–OUTS IN ROOF FOR FIREPLACE FLUES, PLUMBING, ETC. VERIFY LOCATIONS OF FIREPLACE FLUES PRIOR TO CONSTRUCTION.
16. PROVIDE CROSS BLOCKING AND 1/2" PLYWOOD BACKING AT ALL CEILING FAN LOCATIONS.
17. REFER TO ARCHITECTURAL FLOOR AND/OR ROOF PLANS FOR ATTIC ACCESS LOCATIONS AND CODE REQUIREMENTS.
18. PROVIDE 2x BLOCKING AT ALL HIPS AND RIDGES FOR PANEL EDGE NAILING REFER TO ENGINEERING SPECIFICATIONS.
19. PROVIDE SIMP. STCT CLIP AT ALL TRUSSES TO EXTERIOR NON–BEARING WALLS.
20. SIMPSON H2.5T OR RSP4 NOT REQUIRED AT TOP OR BOTTOM PLATE CONNECTIONS IF OSB IS INSTALLED AT THAT LOCATION.
21. 16–GAUGE 1¾" LONG (⅞" CROWN) STAPLES MAY BE USED IN LIEU OF 8d NAILS FOR ROOF SHEATHING CONNECTIONS. SAME SPACING APPLIES TO BOTH 8d NAILS AND 16–GAUGE STAPLES.
22. GIRDER TRUSS POST REQUIREMENTS:
    - SINGLE PLY GIRDER TRUSS – USE 1–2x (WALL THICKNESS) U.N.O.
    - TWO PLY GIRDER TRUSS – USE 2–2x (WALL THICKNESS) U.N.O.
23. ALL EXISTING CONDITIONS SHOULD BE VERIFIED PRIOR TO CONSTRUCTION AND FABRICATION.
24. ROOF SLOPES SHALL MATCH ARCHITECTURAL PLANS.

SIVARAJAN RESIDENCE
LONE MOUNTAIN VISTAS - LOT 93

7899 EAST MARY SHARON DRIVE
SCOTTSDALE, ARIZONA 85266

CITY OF SCOTTSDALE
BUILDING PLANS
THESE PLANS HAVE BEEN APPROVED AND ARE READY FOR A PERMIT
THIS DOES NOT AUTHORIZE VIOLATIONS OF ANY CODE OR ORDINANCE

Gilbert Structural LLC
414 East Southern Avenue
Tempe, Arizona 85282
Office 480-398-8144

PROFESSIONAL SEAL

Registered Professional Engineer CERTIFICATE NO 41931 WILLIAM L. GILBERT Date Signed: 11-26-2024 Arizona, U.S.A.

REVISIONS

1 .
2 .
3 .
4 .
5 .

PROJECT NUMBER:

DATE: 11.26.2024

SHEET TITLE:

FRAMING LAYOUT

SHEET NUMBER:

S2.1

COS PLAN CHECK #9300-24

THIS DRAWING IS AN INSTRUMENT OF SERVICE AND THE PROPERTY OF GILBERT STRUCTURAL LLC AND SHALL REMAIN THEIR PROPERTY. THE USE OF THIS DRAWING SHALL BE RESTRICTED TO THE ORIGINAL SITE FOR WHICH IT WAS PREPARED AND PUBLICATION THEREOF IS EXPRESSLY LIMITED TO SUCH USE. REUSE, REPRODUCTION OR PUBLICATION BY ANY METHOD IN WHOLE OR PART IS PROHIBITED WITHOUT THEIR WRITTEN CONSENT.

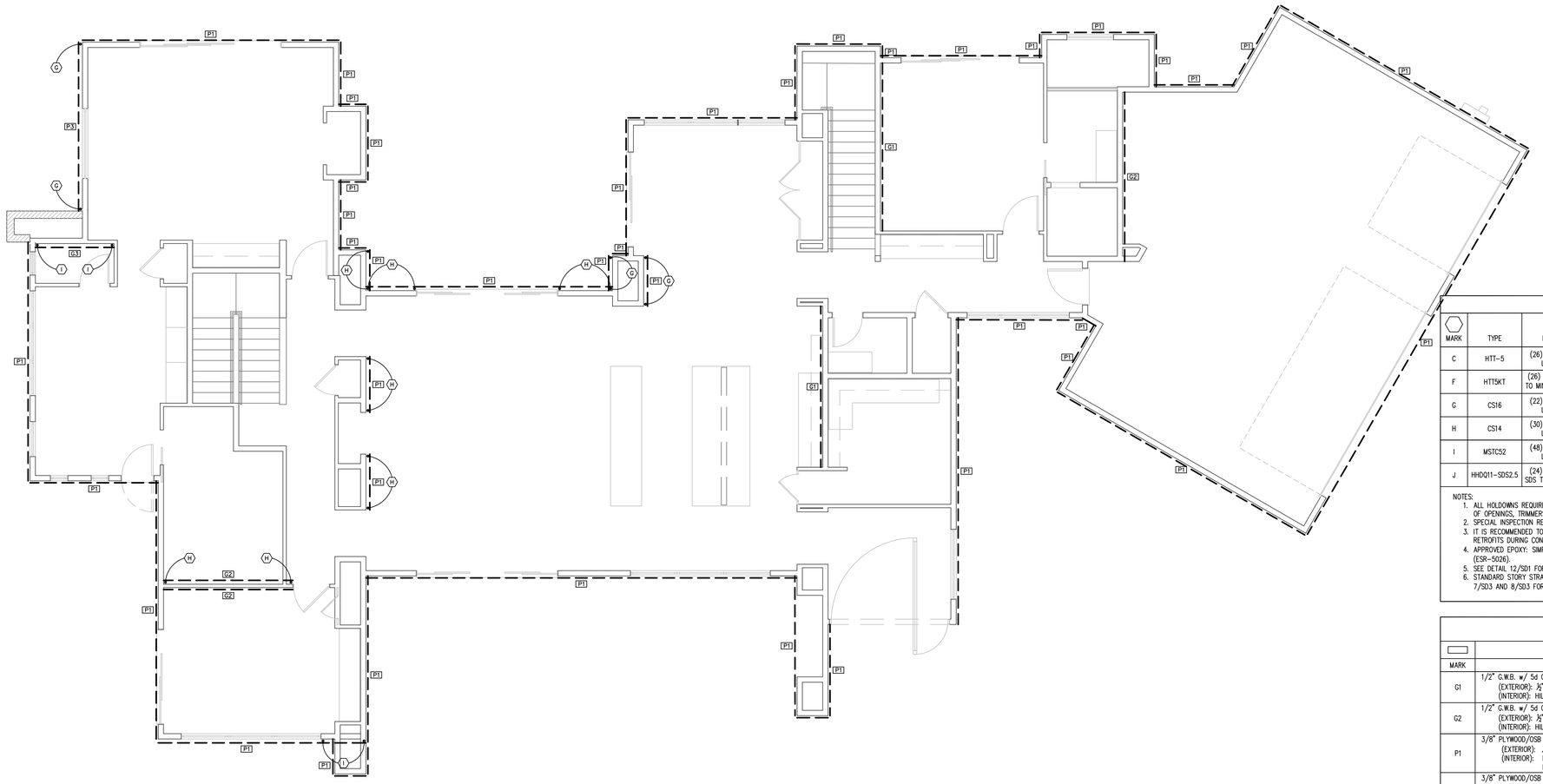

UPPER FLOOR SHEARWALL PLAN

SCALE: 3/16" = 1'-0"

WALL TYPES	
	WOOD STUD WALL PER ARCHITECURE
	CMU WALL WITH #5 VERTICAL BARS AT 32" O.C.

HOLDOWN SCHEDULE

MARK	TYPE	FASTENERS	DESCRIPTION
C	HTT-5	(26) 10d x 2-1/2" LONG NAILS	C.I.P. SSTB24 MIN. 12-5/8" EMBED W/ 12" SQ. FTG. OR EPOXY 5/8" DIA. ALL THREAD W/ 6-1/4" EMBED AT INT. (SET-3G)
F	HTT5KT	(26) 10d 2-1/2" SD TO MIN. (2) 2x4 POST	C.I.P. SB5/8x24 MIN. 18" EMBED W/ 18" SQ. FTG. OR EPOXY 5/8" DIA. ALL THREAD W/ 8" EMBED AT INT. (SET-3G)
G	CS16	(22) 10d x 2-1/2" LONG NAILS	13" LAP LENGTH
H	CS14	(30) 10d x 2-1/2" LONG NAILS	16" LAP LENGTH
I	MSTC52	(48) 16d x 3-1/4" LONG NAILS	18" LAP LENGTH
J	HHDQ11-SDS2.5	(24) 1/4 x 2-1/2" SDS TO MIN 4x6 POST	C.I.P. SB1x30 MIN 24" EMB. w/ 8" STEM & 18" SQR FTG.

NOTES:
1. ALL HOLDOWNS REQUIRE DOUBLE FULL HEIGHT STUDS U.N.O., THEREFORE LOCATE HOLDOWNS ON KIN STUDS OF OPENINGS, TRIMMERS NOT INCLUDED.
2. SPECIAL INSPECTION REQUIRED FOR ALL EPOXY OPTIONS.
3. IT IS RECOMMENDED TO CAST IN PLACE (C.I.P.) ALL HOLDOWNS TO AVOID DRASTIC AND COSTLY DESIGN RETROFITS DURING CONSTRUCTION.
4. APPROVED EPOXY: SIMPSON SET-XP (ESR-4057), SIMPSON SET-3G (ESR-4844), SIMPSON AT-3G (ESR-5026).
5. SEE DETAIL 12/SD1 FOR TYPICAL RETROFIT HOLDOWN APPLICATION.
6. STANDARD STORY STRAPS REQUIRED AT EACH END OF SECOND STORY SHEAR PANELS U.N.O. SEE DETAILS 7/SD3 AND 8/SD3 FOR STRAPS.

	SHEATHING SCHEDULE	SILL PLATE NAIL SPACING = SHEARWALL AT UPPER FLOORS (16d NAILS)
MARK	DESCRIPTION	
G1	1/2" G.W.B. w/ 5d COOLER NAILS AT 7" O.C. EDGES AND FIELD (UNBLOCKED) (EXTERIOR): ½" X 10" ANCHOR BOLTS AT 48" O.C. (INTERIOR): HILTI PINS AT 12" O.C.	12"
G2	1/2" G.W.B. w/ 5d COOLER NAILS AT 7" O.C. EDGES AND FIELD (BLOCKED) (EXTERIOR): ½" X 10" ANCHOR BOLTS AT 48" O.C. (INTERIOR): HILTI PINS AT 12" O.C.	10"
P1	3/8" PLYWOOD/OSB w/8d AT 6" O.C. EDGES /12" O.C. FIELD (BLOCKED) (EXTERIOR): ½" X 10" ANCHOR BOLTS AT 32" O.C. (INTERIOR): HILTI OR SIMPSON PINS @ 8" O.C., ANCHOR BOLTS OR EQUIV REQUIRED	6"
P2	3/8" PLYWOOD/OSB w/8d AT 4" O.C. EDGES /12" O.C. FIELD (BLOCKED) (EXTERIOR): ½" X 10" ANCHOR BOLTS AT 24" O.C. (INTERIOR): HILTI OR SIMPSON PINS AT 6" O.C., ANCHOR BOLTS OR EQUIV REQUIRED	(2) ROWS AT 8"
P3	3/8" PLYWOOD/OSB w/8d AT 3" O.C. EDGES /12" O.C. FIELD (BLOCKED) (EXTERIOR): ½" X 10" ANCHOR BOLTS AT 16" O.C. (INTERIOR): HILTI OR SIMPSON PINS AT 16" O.C., ANCHOR BOLTS OR EQUIV REQUIRED	(2) ROWS AT 6"
P5	15/32" PLYWOOD/OSB WITH 10d AT 2" O.C. EDGES /12" O.C. FIELD (BLOCKED) (EXTERIOR): ½" X 10" ANCHOR BOLTS AT 12" O.C. (INTERIOR): ANCHOR BOLTS OR EQUIV REQUIRED	(2) ROWS AT 3"

NOTES:
1. ALL SHEARWALLS TO HAVE DOUBLE TOP PLATES AND 2x STUDS AT 16" O.C. – U.N.O.
2. FRAMING AT ADJOINING PANEL EDGES SHALL BE 3" NOMINAL OR WIDER, AND NAILS SHALL BE STAGGERED WHERE NAILS ARE SPACED LESS THAN 3" O.C.
3. 1" MIN HILTI-PIN EMBEDMENT ACCEPTABLE HILTI-PINS: X-U 72 AND X-CF 72 (ESR-2269) (ESR-2379). SIMPSON PINS: PDPA (ESR-2138)
4. USE HILTI 1/2" DIA x 6" LONG HUS SCREW ANCHOR (ESR-2307) OR SIMPSON 1/2" DIA x 6" LONG TITEN HD (ESR-2713) AS A ONE FOR ONE REPLACEMENT OD 1/2" DIA ANCHOR BOLT.
5. AS AN ALTERNATE TO 5d COOLER NAILS, #6 1¼" TYPE 'W' DRYWALL SCREWS MAY BE USED. AS AN ALTERNATE TO 6d COOLER NAILS, #6 1⅝" TYPE 'W' DRYWALL SCREWS MAY BE USED. SAME SPACING APPLIES PER SCHEDULE.

SIVARAJAN RESIDENCE
LONE MOUNTAIN VISTAS - LOT 93

7899 EAST MARY SHARON DRIVE
SCOTTSDALE, ARIZONA 85266

CITY OF SCOTTSDALE
BUILDING PLANS
THESE PLANS HAVE BEEN APPROVED AND ARE READY FOR A PERMIT
THIS DOES NOT AUTHORIZE VIOLATIONS OF ANY CODE OR ORDINANCE

PROFESSIONAL SEAL

Registered Professional Engineer (Civil) CERTIFICATE NO 41931 WILLIAM L. GILBERT Date Signed: 11-26-2024 Arizona, U.S.A.

REVISIONS
1 .
2 .
3 .
4 .
5 .

PROJECT NUMBER:

DATE: 11.26.2024

SHEET TITLE:
SHEARWALL LAYOUT

SHEET NUMBER:
S3.0

COS PLAN CHECK #930024

THIS DRAWING IS AN INSTRUMENT OF SERVICE AND THE PROPERTY OF GILBERT STRUCTURAL LLC AND SHALL REMAIN THEIR PROPERTY. THE USE OF THIS DRAWING SHALL BE RESTRICTED TO THE ORIGINAL SITE FOR WHICH IT WAS PREPARED AND PUBLICATION THEREOF IS EXPRESSLY LIMITED TO SUCH USE. REUSE, REPRODUCTION OR PUBLICATION BY ANY METHOD IN WHOLE OR PART IS PROHIBITED WITHOUT THEIR WRITTEN CONSENT.

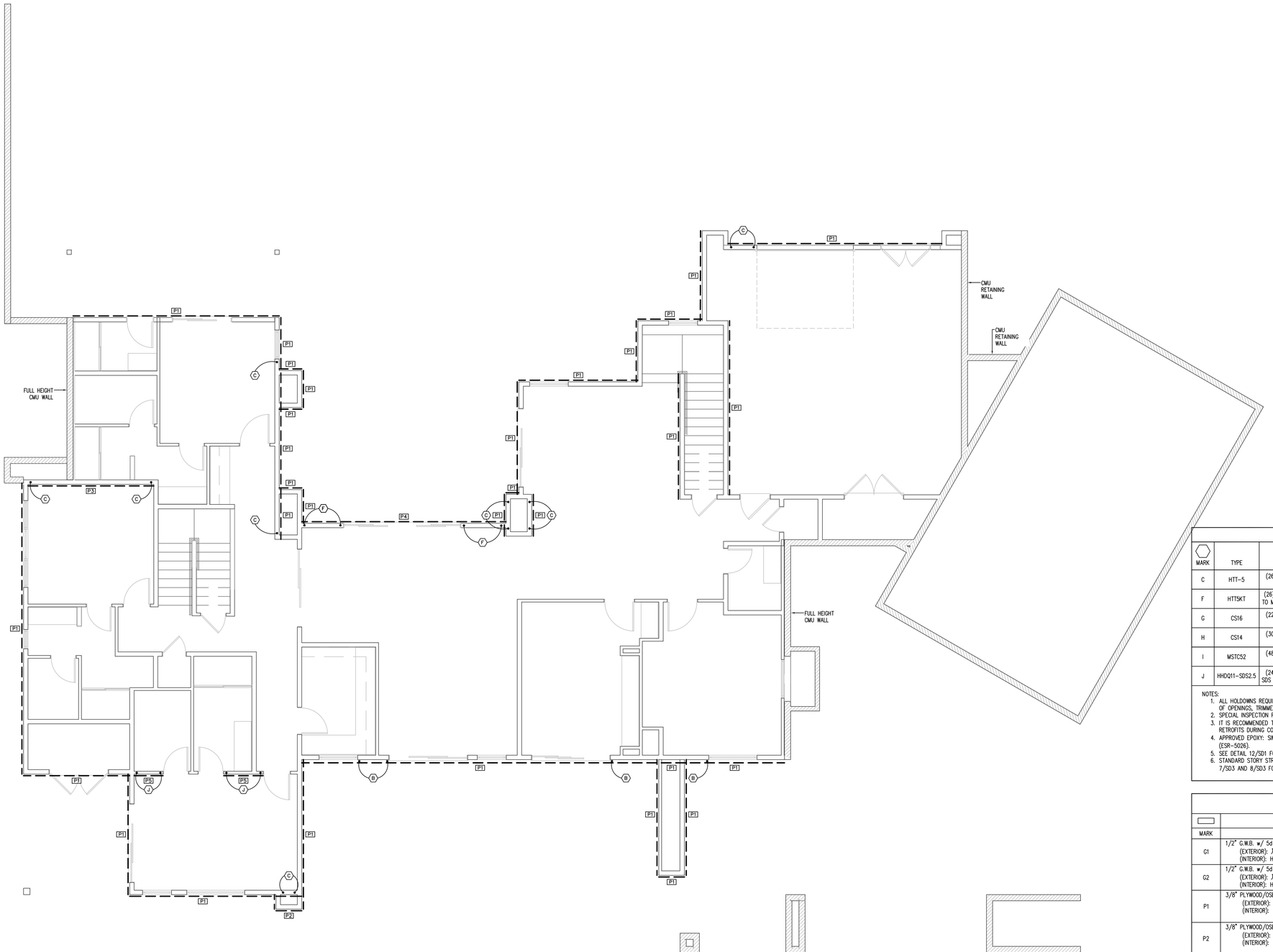

LOWER FLOOR SHEARWALL PLAN

SCALE: 3/16" = 1'-0"

WALL TYPES	
	WOOD STUD WALL PER ARCHITECURE
	CMU WALL WITH #5 VERTICAL BARS AT 32" O.C.

HOLDOWN SCHEDULE

MARK	TYPE	FASTENERS	DESCRIPTION
C	HTT-5	(26) 10d x 2-1/2" LONG NAILS	C.I.P. SSTB24 MIN. 12-5/8" EMBED W/ 12" SQ. FTG. OR EPOXY 5/8" DIA. ALL THREAD W/ 6-1/4" EMBED AT INT. (SET-3G)
F	HTT5KT	(26) 10d 2-1/2" SD TO MIN. (2) 2x4 POST	C.I.P. SB5/8x24 MIN. 18" EMBED W/ 18" SQ. FTG. OR EPOXY 5/8" DIA. ALL THREAD W/ 8" EMBED AT INT. (SET-3G)
G	CS16	(22) 10d x 2-1/2" LONG NAILS	13" LAP LENGTH
H	CS14	(30) 10d x 2-1/2" LONG NAILS	16" LAP LENGTH
I	MSTC52	(48) 16d x 3-1/4" LONG NAILS	18" LAP LENGTH
J	HHDQ11-SDS2.5	(24) 1/4 x 2-1/2" SDS TO MIN 4x6 POST	C.I.P. SB1x30 MIN 24" EMB. w/ 8" STEM & 18" SQR FTG.

NOTES:
1. ALL HOLDOWNS REQUIRE DOUBLE FULL HEIGHT STUDS U.N.O., THEREFORE LOCATE HOLDOWNS ON KIN STUDS OF OPENINGS, TRIMMERS NOT INCLUDED.
2. SPECIAL INSPECTION REQUIRED FOR ALL EPOXY OPTIONS.
3. IT IS RECOMMENDED TO CAST IN PLACE (C.I.P.) ALL HOLDOWNS TO AVOID DRASTIC AND COSTLY DESIGN RETROFITS DURING CONSTRUCTION.
4. APPROVED EPOXY: SIMPSON SET-XP (ESR-4057), SIMPSON SET-3G (ESR-4844), SIMPSON AT-3G (ESR-5026).
5. SEE DETAIL 12/SD1 FOR TYPICAL RETROFIT HOLDOWN APPLICATION.
6. STANDARD STORY STRAPS REQUIRED AT EACH END OF SECOND STORY SHEAR PANELS U.N.O. SEE DETAILS 7/SD3 AND 8/SD3 FOR STRAPS.

MARK	SHEATHING SCHEDULE DESCRIPTION	SILL PLATE NAIL SPACING - SHEARWALL AT UPPER FLOORS (16d NAILS)
G1	1/2" G.W.B. w/ 5d COOLER NAILS AT 7" O.C. EDGES AND FIELD (UNBLOCKED) (EXTERIOR): ½" X 10" ANCHOR BOLTS AT 48" O.C. (INTERIOR): HILTI PINS AT 12" O.C.	12"
G2	1/2" G.W.B. w/ 5d COOLER NAILS AT 7" O.C. EDGES AND FIELD (BLOCKED) (EXTERIOR): ½" X 10" ANCHOR BOLTS AT 48" O.C. (INTERIOR): HILTI PINS AT 12" O.C.	10"
P1	3/8" PLYWOOD/OSB w/8d AT 6" O.C. EDGES /12" O.C. FIELD (BLOCKED) (EXTERIOR): ½" X 10" ANCHOR BOLTS AT 32" O.C. (INTERIOR): HILTI OR SIMPSON PINS Ø 8" O.C., ANCHOR BOLTS OR EQUIV REQUIRED	6"
P2	3/8" PLYWOOD/OSB w/8d AT 4" O.C. EDGES /12" O.C. FIELD (BLOCKED) (EXTERIOR): ½" X 10" ANCHOR BOLTS AT 24" O.C. (INTERIOR): HILTI OR SIMPSON PINS AT 6" O.C., ANCHOR BOLTS OR EQUIV REQUIRED	(2) ROWS AT 8"
P3	3/8" PLYWOOD/OSB w/8d AT 3" O.C. EDGES /12" O.C. FIELD (BLOCKED) (EXTERIOR): ½" X 10" ANCHOR BOLTS AT 16" O.C. (INTERIOR): HILTI OR SIMPSON PINS AT 16" O.C., ANCHOR BOLTS OR EQUIV REQUIRED	(2) ROWS AT 6"
P5	15/32" PLYWOOD/OSB WITH 10d AT 2" O.C. EDGES /12" O.C. FIELD (BLOCKED) (EXTERIOR): ½" X 10" ANCHOR BOLTS AT 12" O.C. (INTERIOR): ANCHOR BOLTS OR EQUIV REQUIRED	(2) ROWS AT 3"

NOTES:
1. ALL SHEARWALLS TO HAVE DOUBLE TOP PLATES AND 2x STUDS AT 16" O.C. - U.N.O.
2. FRAMING AT ADJOINING PANEL EDGES SHALL BE 3" NOMINAL OR WIDER, AND NAILS SHALL BE STAGGERED WHERE NAILS ARE SPACED LESS THAN 3" O.C.
3. 1" MIN HILTI-PIN EMBEDMENT ACCEPTABLE HILTI-PINS: X-U 72 AND X-CF 72 (ESR-2269) (ESR-2379). SIMPSON PINS: PDPA (ESR-2138)
4. USE HILTI 1/2" DIA x 6" LONG HUS SCREW ANCHOR (ESR-2307) OR SIMPSON 1/2" DIA x 6" LONG TITEN HD (ESR-2713) AS A ONE FOR ONE REPLACEMENT OD 1/2" DIA ANCHOR BOLT.
5. AS AN ALTERNATE TO 5d COOLER NAILS, #6 1¼" TYPE 'W' DRYWALL SCREWS MAY BE USED. AS AN ALTERNATE TO 6d COOLER NAILS, #6 1⅝" TYPE 'W' DRYWALL SCREWS MAY BE USED. SAME SPACING APPLIES PER SCHEDULE.

SIVARAJAN RESIDENCE
LONE MOUNTAIN VISTAS - LOT 93

7899 EAST MARY SHARON DRIVE
SCOTTSDALE, ARIZONA 85266

CITY OF SCOTTSDALE
BUILDING PLANS
THESE PLANS HAVE BEEN APPROVED AND ARE READY FOR A PERMIT
THIS DOES NOT AUTHORIZE VIOLATIONS OF ANY CODE OR ORDINANCE

Gilbert Structural LLC
414 East Southern Avenue
Tempe, Arizona 85282
Office 480-398-8144

PROFESSIONAL SEAL

Registered Professional Engineer CERTIFICATE NO. 41931 WILLIAM L. GILBERT Date Signed: 11-26-2024 Arizona, U.S.A.

REVISIONS
1 .
2 .
3 .
4 .
5 .

PROJECT NUMBER:

DATE: 11.26.2024

SHEET TITLE:
SHEARWALL LAYOUT

SHEET NUMBER:
S3.1

COS PLAN CHECK #9300124

THIS DRAWING IS AN INSTRUMENT OF SERVICE AND THE PROPERTY OF GILBERT STRUCTURAL LLC AND SHALL REMAIN THEIR PROPERTY. THE USE OF THIS DRAWING SHALL BE RESTRICTED TO THE ORIGINAL SITE FOR WHICH IT WAS PREPARED AND PUBLICATION THEREOF IS EXPRESSLY LIMITED TO SUCH USE. REUSE, REPRODUCTION OR PUBLICATION BY ANY METHOD IN WHOLE OR PART IS PROHIBITED WITHOUT THEIR WRITTEN CONSENT.

NOTE:
1. SIMPSON MASA MAY BE USED IN LIEU OF ½"ø ANCHOR BOLTS
2. SEE 10/SD3 FOR RETAINING IN ALL STEM HEIGHTS GREATER THAN 1'-6" ABOVE FINISHED GRADE

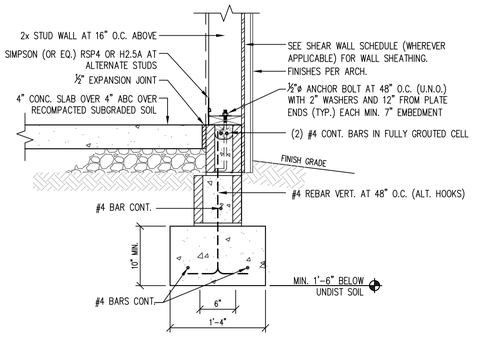

1 EXTERIOR WALL AND FOOTING

SCALE: 1" = 1'-0"

NOTE:
SIMPSON MASA MAY BE USED IN LIEU OF ½"ø ANCHOR BOLTS

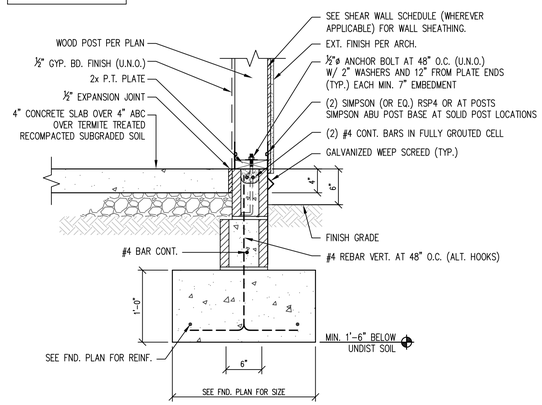

2 EXTERIOR WALL AT POST

SCALE: 1"=1'-0"

NOTE:
1. SIMPSON MASA MAY BE USED IN LIEU OF ½"ø ANCHOR BOLTS
2. SEE 10/SD3 FOR RETAINING IN ALL STEM HEIGHTS GREATER THAN 1'-6" ABOVE FINISHED GRADE

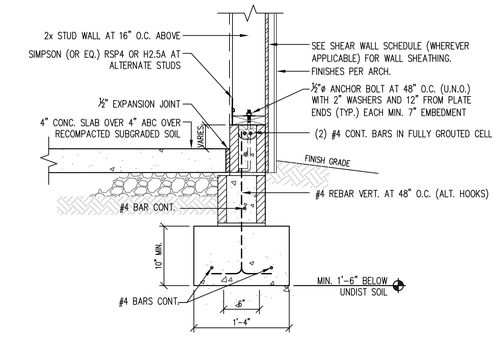

3 EXT. STEM AND FOOTING AT GARAGE

SCALE: 1" = 1'-0"

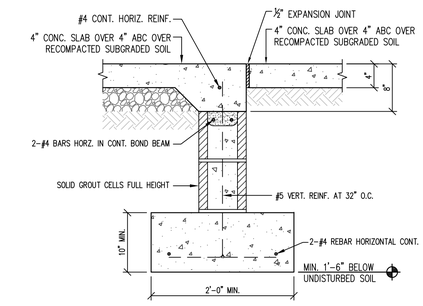

4 SLAB AT GARAGE ONLY

SCALE: 1" = 1'-0"

NOTE:
1. RAISE STEM WALL HEIGHT AS REQUIRED AT PLANTER AREAS. WATER PROOF ALL CMU WALLS INSIDE PLANTERS
2. SEE 10/SD3 FOR RETAINING IN ALL STEM HEIGHTS GREATER THAN 1'-6" ABOVE FINISHED GRADE

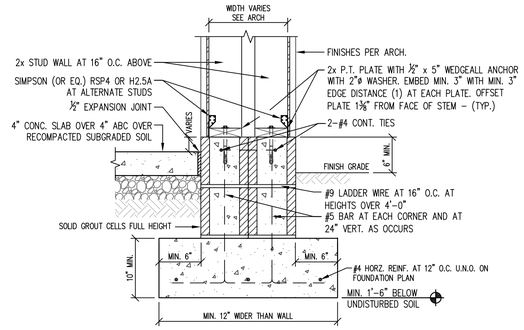

5 FRAMED COLUMN AT CMU STEM WALL

SCALE: 1" = 1'-0"

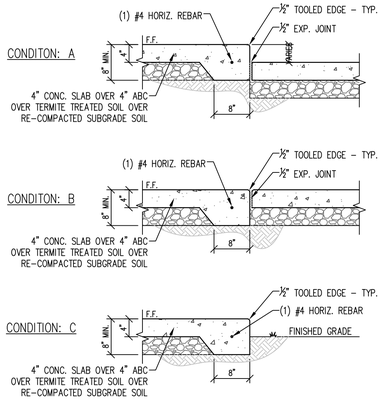

6 TURNDOWN SLAB CONDITIONS

SCALE: 3/4" = 1'-0"

NOTE:
REBAR SHALL BE A MIN. 3" ABOVE BOTTOM OF FOOTING WHERE APPLICABLE

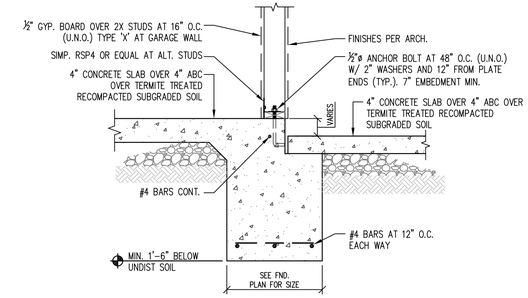

7 INTERIOR POINT LOAD FOOTING AT TURNDOWN SLAB

SCALE: 1" = 1'-0"

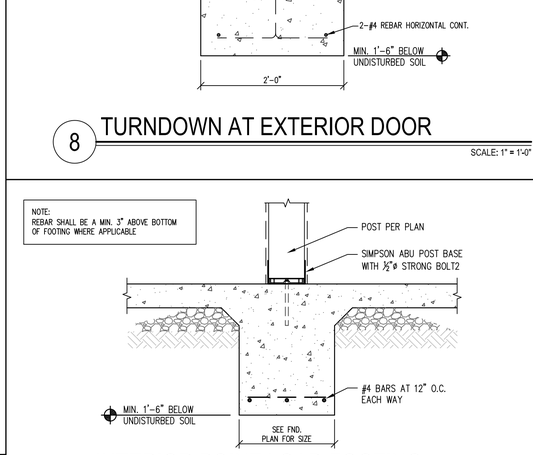

13 INTERIOR POINT LOAD FOOTING

SCALE: 1"=1'-0"

NOTE:
REBAR SHALL BE A MIN. 3" ABOVE BOTTOM OF FOOTING WHERE APPLICABLE

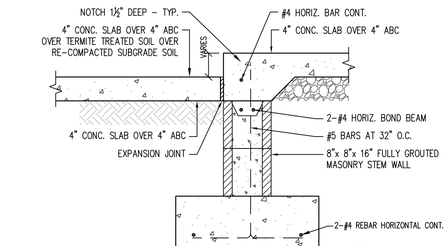

8 TURNDOWN AT EXTERIOR DOOR

SCALE: 1" = 1'-0"

NOTE:
REBAR SHALL BE A MIN. 3" ABOVE BOTTOM OF FOOTING WHERE APPLICABLE

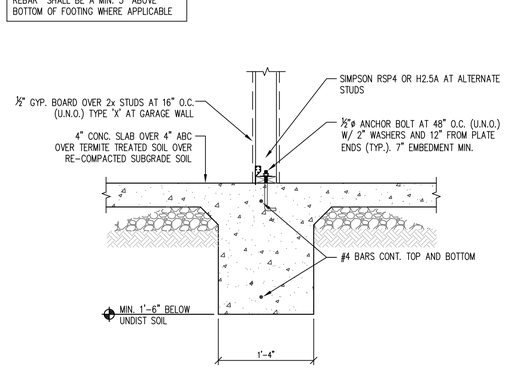

9 INTERIOR BEARING WALL FOOTING

SCALE: 1" = 1'-0"

NOTE:
REBAR SHALL BE A MIN. 3" ABOVE BOTTOM OF FOOTING WHERE APPLICABLE

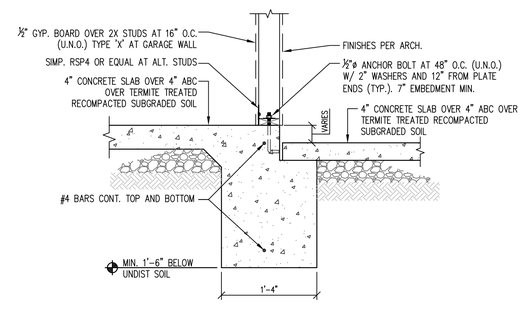

10 INTERIOR BEARING WALL FOOTING AT TURNDOWN SLAB

SCALE: 1" = 1'-0"

NOTE:
IN REINFORCED SLABS, HALF THE REINFORCING IS ELIMINATED ACROSS THE CONTROL JOINT

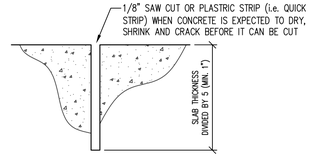

11 CONTROL JOINT DETAIL

NOT TO SCALE

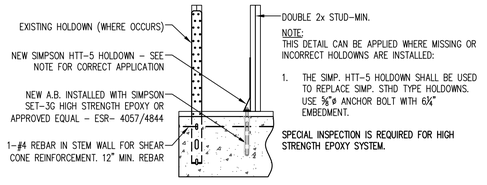

12 HOLDOWN RETROFIT DETAIL

NOT TO SCALE

NOTE:
SIMPSON MASA MAY BE USED IN LIEU OF ½"ø ANCHOR BOLTS

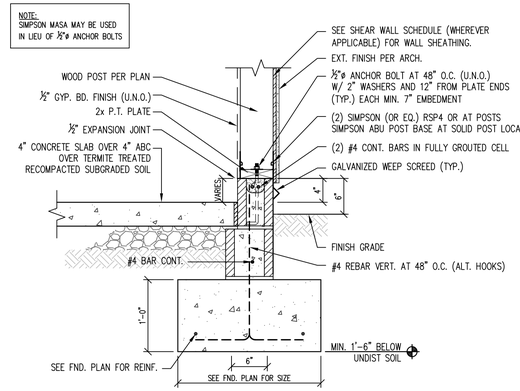

14 EXTERIOR GARAGE WALL AT POST

SCALE: 1"=1'-0"

SIVARAJAN RESIDENCE
LONE MOUNTAIN VISTAS - LOT 93

7899 EAST MARY SHARON DRIVE
SCOTTSDALE, ARIZONA 85266

CITY OF SCOTTSDALE
BUILDING PLANS
THESE PLANS HAVE BEEN APPROVED AND ARE READY FOR A PERMIT
THIS DOES NOT AUTHORIZE VIOLATIONS OF ANY CODE OR ORDINANCE

COS PLANCHECK #9300-24

Gilbert Structural LLC
414 East Southern Avenue
Tempe, Arizona 85282
Office 480-398-8144

PROFESSIONAL SEAL

Registered Professional Engineer (Civil) CERTIFICATE NO. 41931 WILLIAM L. GILBERT Date Signed 11-26-2024 Arizona, U.S.A.

REVISIONS
1 .
2 .
3 .
4 .
5 .

PROJECT NUMBER:

DATE: 11.26.2024

SHEET TITLE:

STRUCTURAL DETAILS

SHEET NUMBER:

SD1

THIS DRAWING IS AN INSTRUMENT OF SERVICE AND THE PROPERTY OF GILBERT STRUCTURAL LLC AND SHALL REMAIN THEIR PROPERTY. THE USE OF THIS DRAWING SHALL BE RESTRICTED TO THE ORIGINAL SITE FOR WHICH IT WAS PREPARED AND PUBLICATION THEREOF IS EXPRESSLY LIMITED TO SUCH USE. REUSE, REPRODUCTION OR PUBLICATION BY ANY METHOD IN WHOLE OR PART IS PROHIBITED WITHOUT THEIR WRITTEN CONSENT.

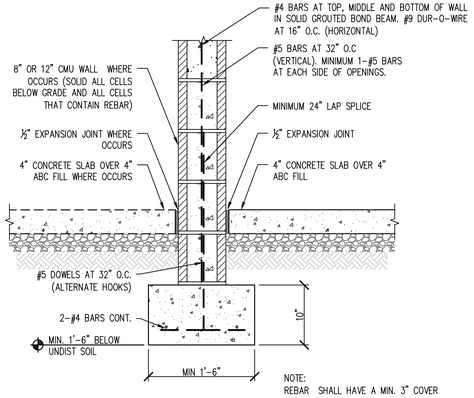

1 FOUNDATION AT MASONRY WALL

SCALE: 1" = 1'-0"

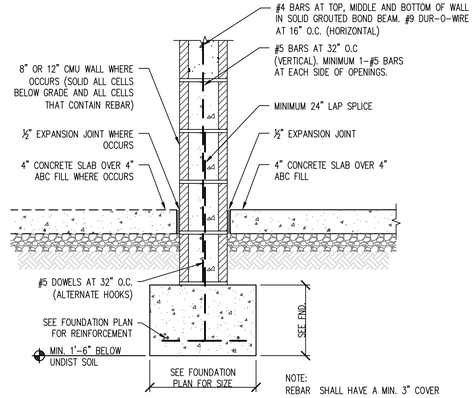

2 POINT LOAD AT MASONRY WALL

NTS

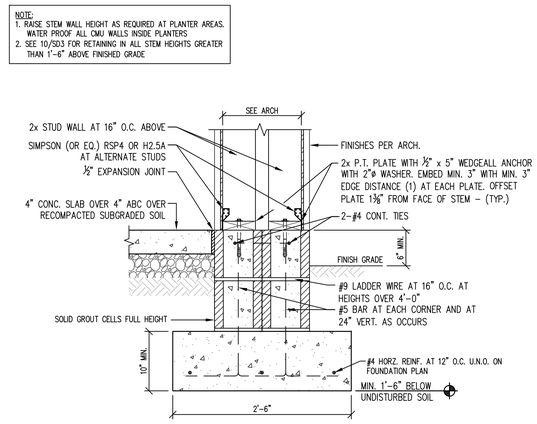

3 EXT. THICKENED WALL AND FOOTING

SCALE: 1" = 1'-0"

4 NOT USED

-

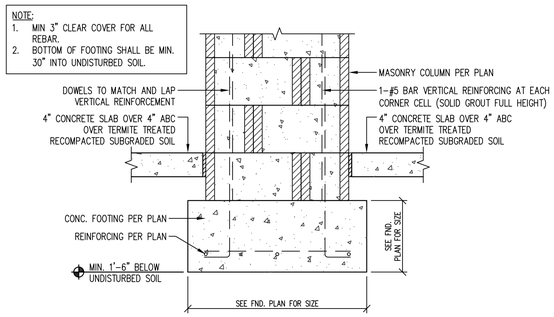

8 MASONRY COLUMN AND FOOTING

SCALE: 1" = 1'-0"

5 NOT USED

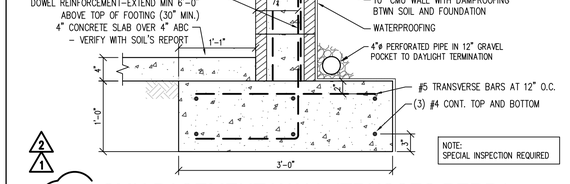

6 CMU BASEMENT WALL (TRUSSES PERP.)

NOT TO SCALE

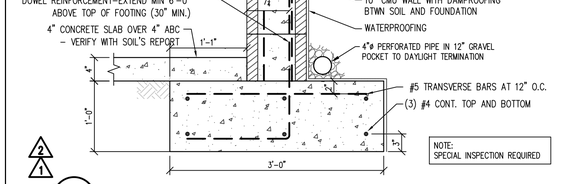

7 CMU BASEMENT WALL (TRUSSES PAR.)

NOT TO SCALE

SHOWER RECEPTORS BUILT DIRECTLY ON GROUND SHALL:

A) BE WATERTIGHT.

B) BE CONSTRUCTED OF APPROVED TYPE DENSE, NON-ABSORBENT AND NON-CORROSIVE MATERIALS.

C) BE ADEQUATELY REINFORCED.

D) BE PROVIDED WITH AN APPROVED FLANGED FLOOR DRAIN MADE OF CAST IRON, BRASS OR OTHER APPROVED MATERIAL DESIGNED TO MAKE WATERTIGHT JOINT IN FLOOR.

E) HAVE SMOOTH, IMPERVIOUS AND DURABLE SURFACES.

F) HAVE CURBS EXTENDING AT LEAST (3) INCHES ABOVE THE FINISHED THRESHOLD BEFORE ANY WOOD SUPERSTRUCTURE MAY BE ADDED.

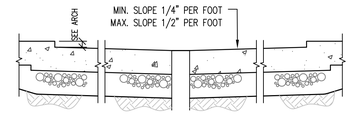

12 RECESSED SHOWER DETAIL

NOT TO SCALE

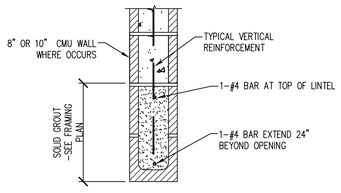

9 MASONRY LINTEL

SCALE: 1"=1'-0"

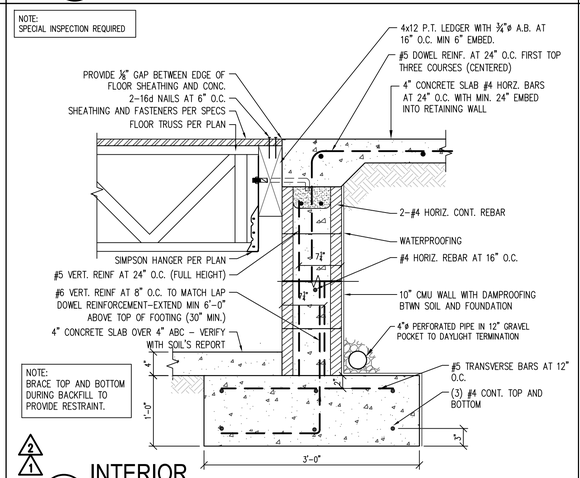

10 INTERIOR CMU BASEMENT WALL (TRUSSES PERP.)

NOT TO SCALE

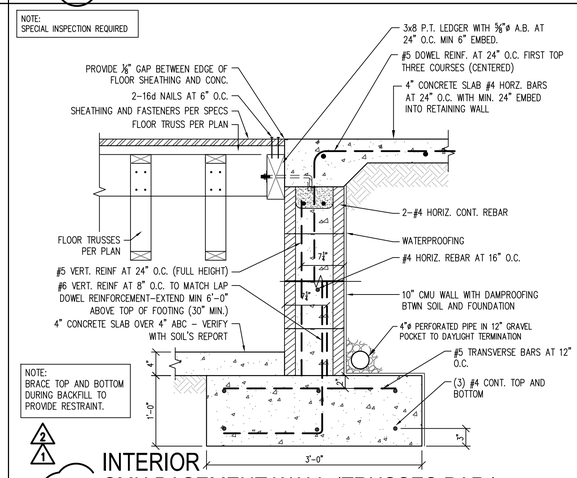

11 INTERIOR CMU BASEMENT WALL (TRUSSES PAR.)

NOT TO SCALE

13 NOT USED

-

SIVARAJAN RESIDENCE
LONE MOUNTAIN VISTAS - LOT 93

7899 EAST MARY SHARON DRIVE
SCOTTSDALE, ARIZONA 85266

CITY OF SCOTTSDALE
BUILDING PLANS
THESE PLANS HAVE BEEN APPROVED
AND ARE READY FOR A PERMIT
THIS DOES NOT AUTHORIZE VIOLATIONS OF ANY
CODE OR ORDINANCE

THIS DRAWING IS AN INSTRUMENT OF SERVICE AND THE PROPERTY OF GILBERT STRUCTURAL LLC AND SHALL REMAIN THEIR PROPERTY. THE USE OF THIS DRAWING SHALL BE RESTRICTED TO THE ORIGINAL SITE FOR WHICH IT WAS PREPARED AND PUBLICATION THEREOF IS EXPRESSLY LIMITED TO SUCH USE. REUSE, REPRODUCTION OR PUBLICATION BY ANY METHOD IN WHOLE OR PART IS PROHIBITED WITHOUT THEIR WRITTEN CONSENT.

Gilbert Structural LLC
414 East Southern Avenue
Tempe, Arizona 85282
Office 480-398-8144

PROFESSIONAL SEAL

Registered Professional Engineer (Civil)
CERTIFICATE NO
41931
WILLIAM L. GILBERT
Date Signed: 03-28-2025
Arizona, U.S.A.

REVISIONS

1	CITY COMMENTS	2.3.2025
2	CITY COMMENTS	3.18.2025
3	.	
4	.	
5	.	

PROJECT NUMBER:

DATE: 11.26.2024

COS PLAN CHECK #9300-24

SHEET TITLE:

STRUCTURAL DETAILS

SHEET NUMBER:

SD1A

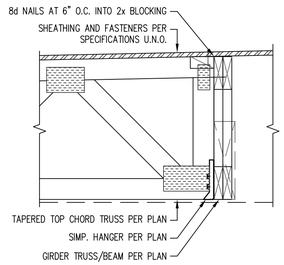

1 ROOF TRUSS TO GIRDER/BEAM CONN.

SCALE: 1" = 1'-0"

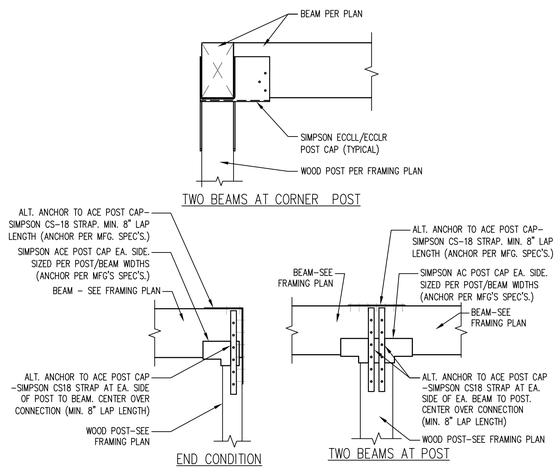

2 TYPICAL BEAM / POST CONNECTION

NOT TO SCALE

NOTE:
MAINTAIN ½" GAP BETWEEN TRUSS AND TOP PLATE. (AFTER ROOF TILE IS LOADED)

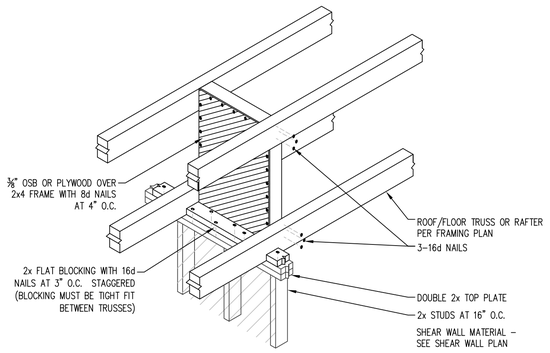

3 SHEAR TRANSFER AT NONBEARING WALL

NOT TO SCALE

NOTE:
REFER TO ARCHITECTURAL FOR ADDITIONAL PARAPET DETAILS OR RAILING WHERE OCCURS

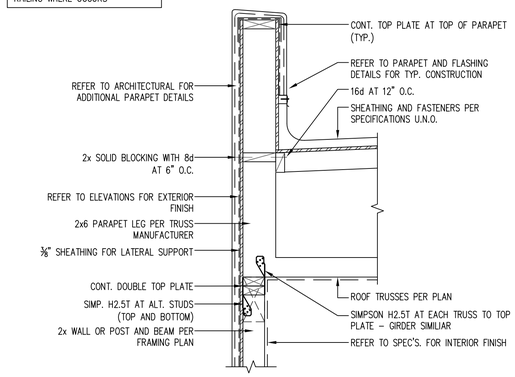

4 PERP. TRUSSES AT PARAPET WALL

SCALE: 1" = 1'-0"

NOTE:
REFER TO ARCHITECTURAL FOR ADDITIONAL PARAPET DETAILS OR RAILING WHERE OCCURS

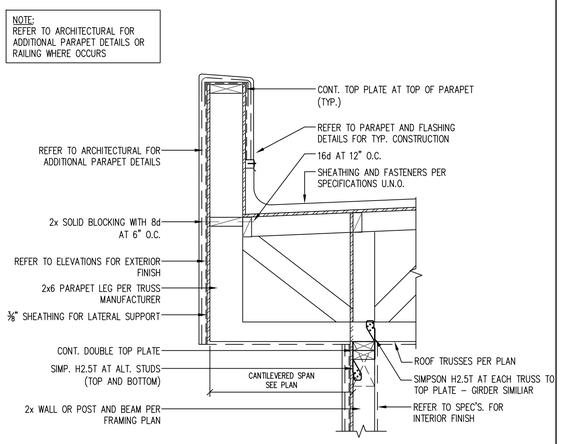

5 CANT. PERP. TRUSSES AT PARAPET WALL

SCALE: 1" = 1'-0"

NOTE:
REFER TO ARCHITECTURAL FOR ADDITIONAL PARAPET DETAILS OR RAILING WHERE OCCURS

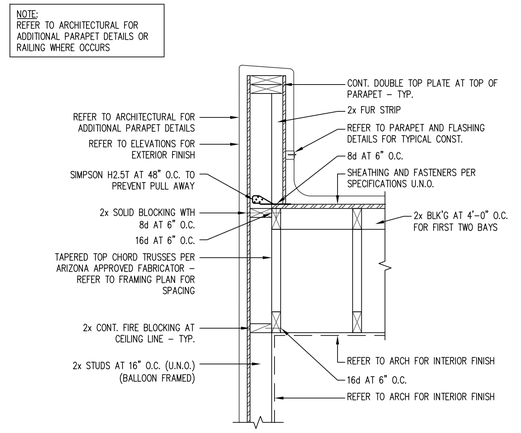

6 PARALLEL TRUSSES AT PARAPET WALL / RAILING

SCALE: 1" = 1'-0"

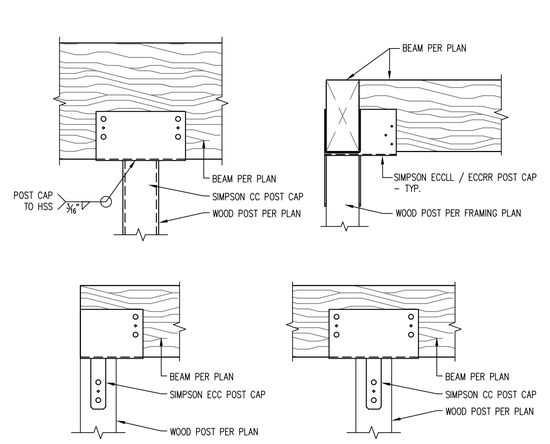

7 TYPICAL BEAM / POST CONNECTION

NOT TO SCALE

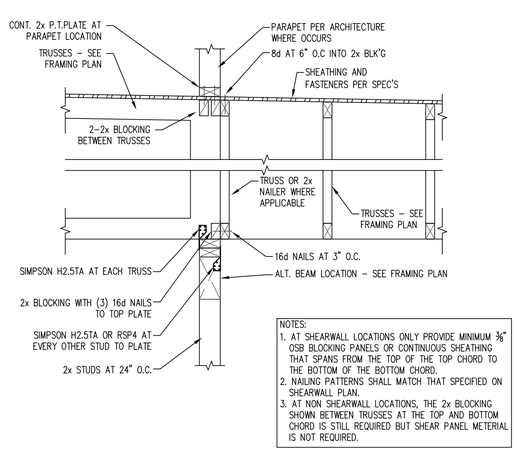

NOTES:
1. AT SHEARWALL LOCATIONS ONLY PROVIDE MINIMUM ⅜" OSB BLOCKING PANELS OR CONTINUOUS SHEATHING THAT SPANS FROM THE TOP OF THE TOP CHORD TO THE BOTTOM OF THE BOTTOM CHORD.
2. NAILING PATTERNS SHALL MATCH THAT SPECIFIED ON SHEARWALL PLAN.
3. AT NON SHEARWALL LOCATIONS, THE 2x BLOCKING SHOWN BETWEEN TRUSSES AT THE TOP AND BOTTOM CHORD IS STILL REQUIRED BUT SHEAR PANEL METERIAL IS NOT REQUIRED.

8 PERP. / PAR. ROOF TRUSSES AT WALL

SCALE: 3/4"=1'-0"

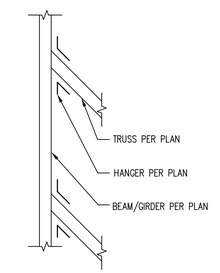

9 SKEWED TRUSS TO BEAM/GIRDER

SCALE: 1" = 1'-0"

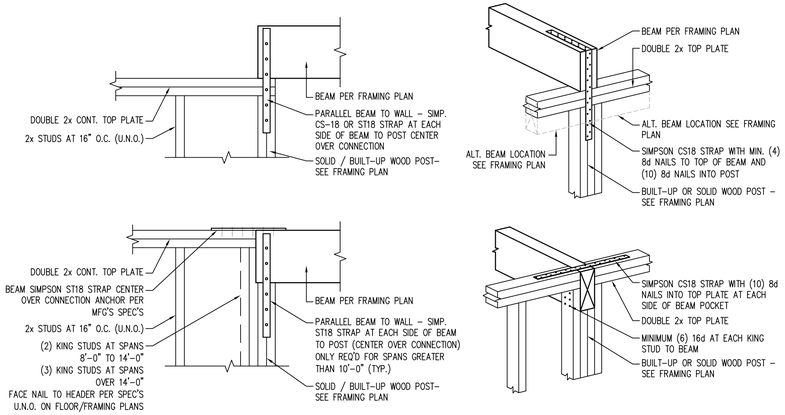

10 BEAM AT WALL CONNECTIONS

NOT TO SCALE

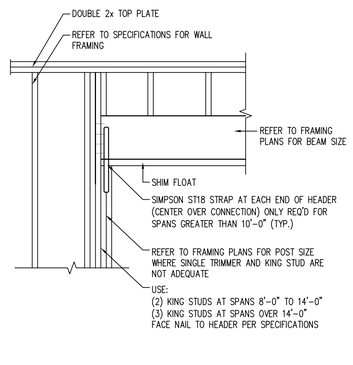

11 HEADER CONNECTION AT WALLS

SCALE: 1" = 1'-0"

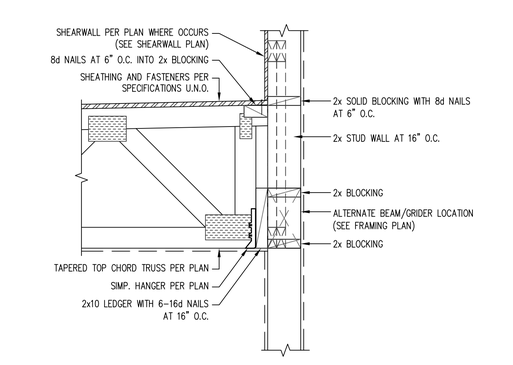

12 ROOF TRUSS TO LEDGER/GIRDER AT WALL

SCALE: 1"=1'-0"

SIVARAJAN RESIDENCE
LONE MOUNTAIN VISTAS - LOT 93

7899 EAST MARY SHARON DRIVE
SCOTTSDALE, ARIZONA 85266

CITY OF SCOTTSDALE
BUILDING PLANS
THESE PLANS HAVE BEEN APPROVED AND ARE READY FOR A PERMIT
THIS DOES NOT AUTHORIZE VIOLATIONS OF ANY CODE OR ORDINANCE

Gilbert Structural LLC
414 East Southern Avenue
Tempe, Arizona 85282
Office 480-398-8144

PROFESSIONAL SEAL

Registered Professional Engineer CERTIFICATE NO. 41931 WILLIAM L. GILBERT Date Signed 11-26-2024 Arizona, U.S.A.

REVISIONS
1 .
2 .
3 .
4 .
5 .

PROJECT NUMBER:

DATE: 11.26.2024

COS PLAN CHECK #9300-24

SHEET TITLE:

STRUCTURAL DETAILS

SHEET NUMBER:

SD2

THIS DRAWING IS AN INSTRUMENT OF SERVICE AND THE PROPERTY OF GILBERT STRUCTURAL LLC AND SHALL REMAIN THEIR PROPERTY. THE USE OF THIS DRAWING SHALL BE RESTRICTED TO THE ORIGINAL SITE FOR WHICH IT WAS PREPARED AND PUBLICATION THEREOF IS EXPRESSLY LIMITED TO SUCH USE. REUSE, REPRODUCTION OR PUBLICATION BY ANY METHOD IN WHOLE OR PART IS PROHIBITED WITHOUT THEIR WRITTEN CONSENT.

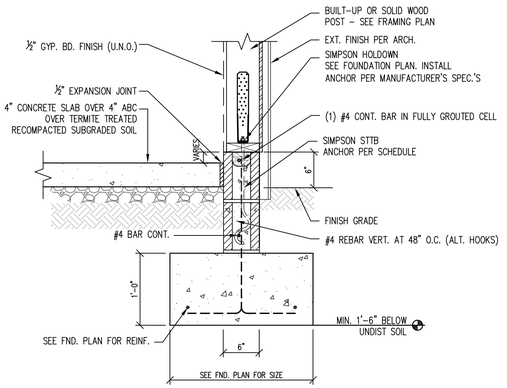

1 HTT5 HOLDOWN AT EXTERIOR STEM WALL

NOT TO SCALE

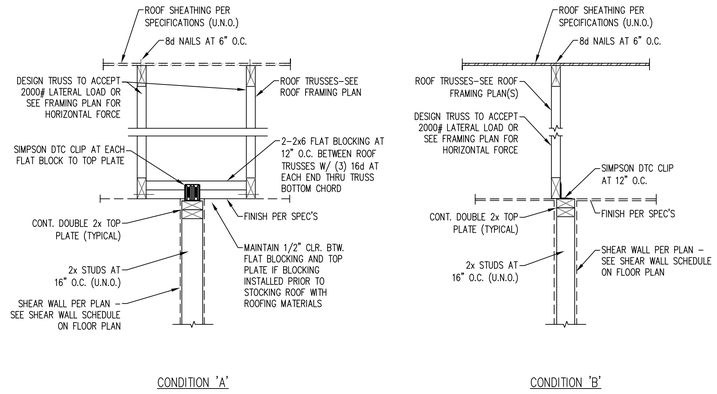

2 TRUSSES / WALL TYP. SHEAR TRANSFER CONDITIONS

NOT TO SCALE

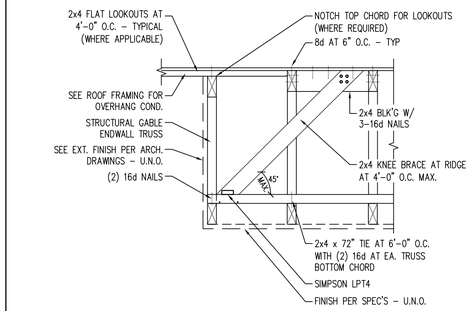

3 TYPICAL GABLE END TRUSS

SCALE: 1" = 1'-0"

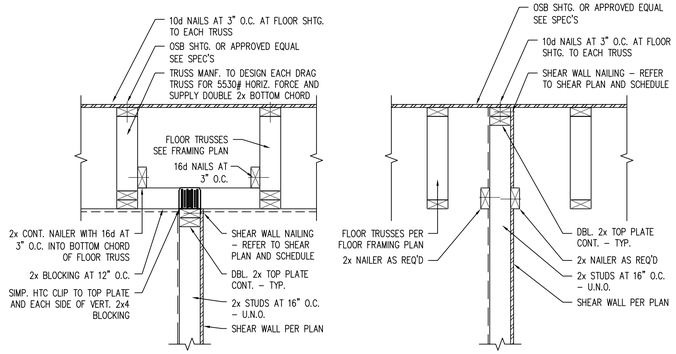

4 FLOOR TRUSSES AT INT. SHEAR WALL

SCALE: 3/4" = 1'-0"

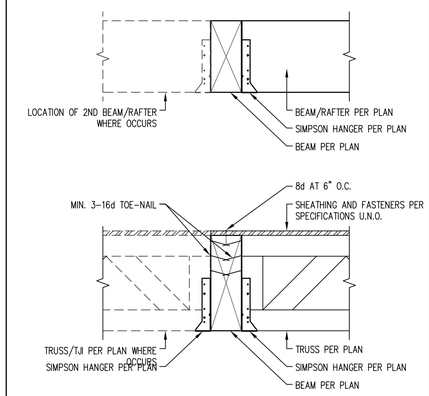

5 BEAM / TRUSS / RAFTER TO BEAM

SCALE: 1"=1'-0"

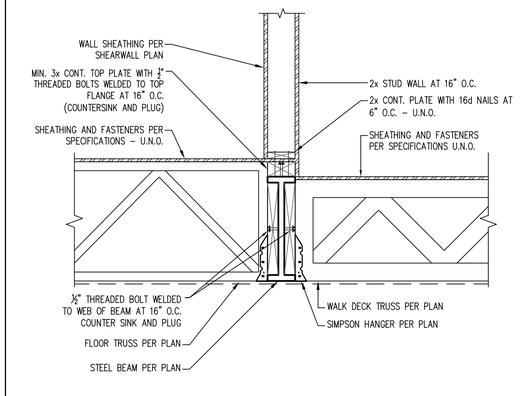

6 PERP. FLOOR / PERP WALK DECK TRUSS TO STEEL BEAM CONNECTION

SCALE: 1" = 1'-0"

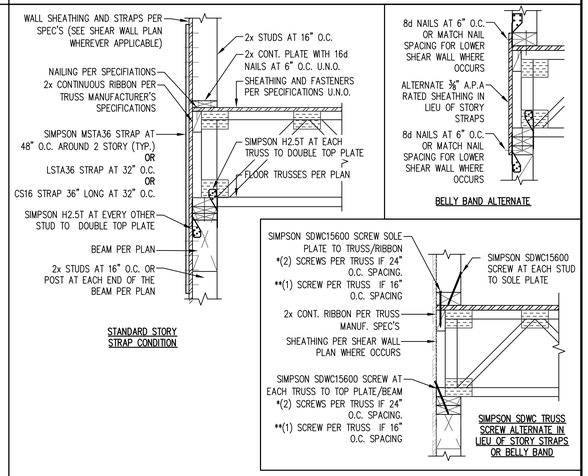

7 FLOOR TRUSS AT WALL / BEAM (PERP.)

SCALE: 1"=1'-0"

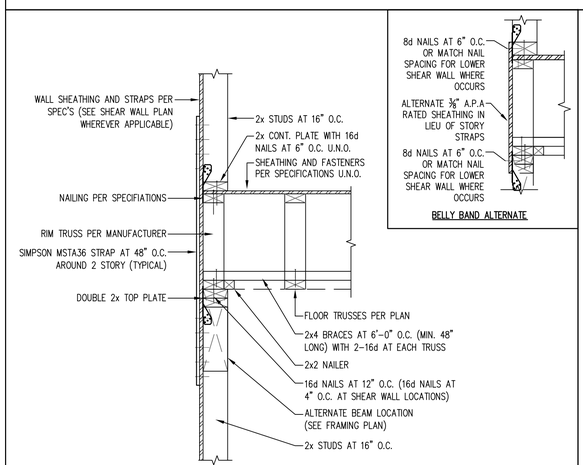

8 FLOOR TRUSS AT BEAM/ WALL (PARALLEL)

SCALE: 1" = 1'-0"

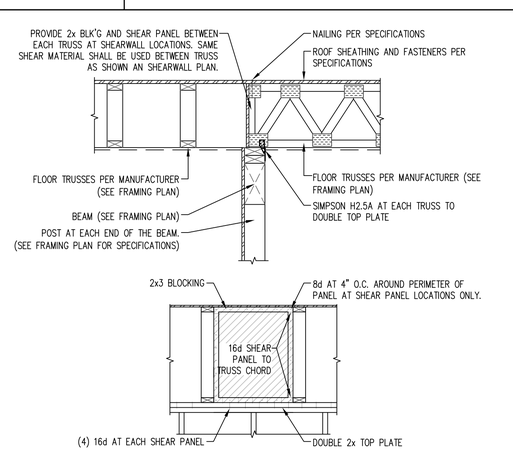

9 FLOOR TRUSSES AT BEAM / WALL (PAR. / PERP.)

NOT TO SCALE

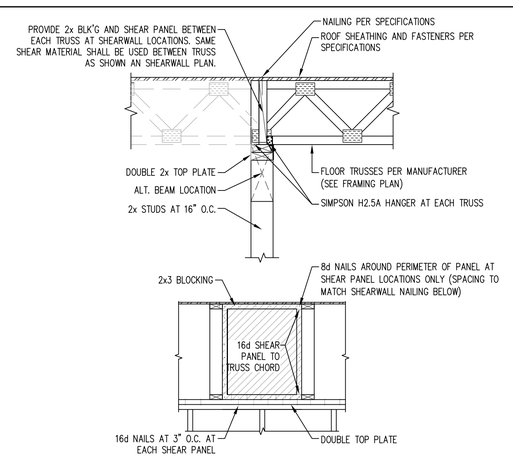

10 FLOOR TRUSSES AT INTERIOR BEARING WALL / BEAM

NOT TO SCALE

TRUSS SPAN	CONNECTION
0'0" TO 8'0"	(4) 16d AT 24" O.C. (MAX) (3" x 0.131)
8'1" TO 10'0"	(5) 16d AT 24" O.C. (MAX) (3" x 0.131)
10'1" TO 14'0"	(3) ¼"ø x 3½" SDS LAG SCREWS AT 24" O.C. (MAX)

NOTE:
SCHEDULE APPLIES TO COVERED PATIOS ONLY AND DOES NOT APPLY TO WALK DECKS.

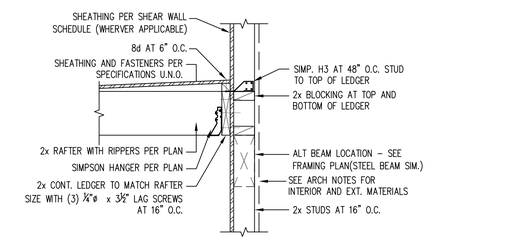

11 RAFTERS TO LEDGER AT WALL / BEAM

SCALE: 1" = 1'-0"

SIVARAJAN RESIDENCE
LONE MOUNTAIN VISTAS - LOT 93

7899 EAST MARY SHARON DRIVE
SCOTTSDALE, ARIZONA 85266

CITY OF SCOTTSDALE
BUILDING PLANS
THESE PLANS HAVE BEEN APPROVED AND ARE READY FOR A PERMIT
THIS DOES NOT AUTHORIZE VIOLATIONS OF ANY CODE OR ORDINANCE

Gilbert Structural LLC
414 East Southern Avenue
Tempe, Arizona 85282
Office 480-398-8144

PROFESSIONAL SEAL

Registered Professional Engineer CERTIFICATE NO 41931 WILLIAM L. GILBERT Date Signed 11-26-2024 Arizona, U.S.A.

REVISIONS
1 .
2 .
3 .
4 .
5 .

PROJECT NUMBER:

DATE: 11.26.2024

COS PLAN CHECK #9300-24

SHEET TITLE:

STRUCTURAL DETAILS

SHEET NUMBER:

SD3

THIS DRAWING IS AN INSTRUMENT OF SERVICE AND THE PROPERTY OF GILBERT STRUCTURAL LLC AND SHALL REMAIN THEIR PROPERTY. THE USE OF THIS DRAWING SHALL BE RESTRICTED TO THE ORIGINAL SITE FOR WHICH IT WAS PREPARED AND PUBLICATION THEREOF IS EXPRESSLY LIMITED TO SUCH USE. REUSE, REPRODUCTION OR PUBLICATION BY ANY METHOD IN WHOLE OR PART IS PROHIBITED WITHOUT THEIR WRITTEN CONSENT.

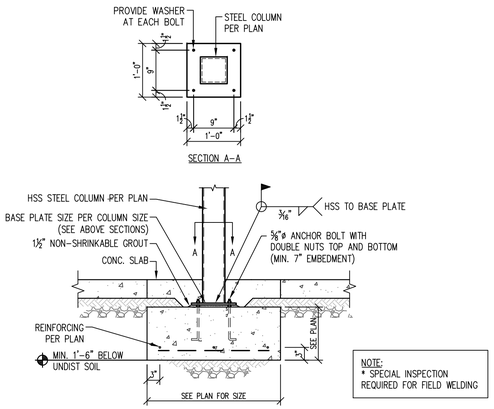

1 HSS COLUMN BASE PLATE AND FOOTING

SCALE: 3/4" = 1'-0"

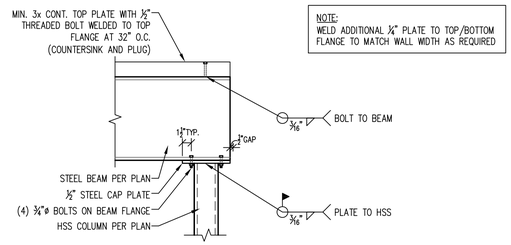

2A STEEL BEAM TO STEEL COLUMN

SCALE: 1"=1'-0"

2 NOT USED

SCALE: 1"=1'-0"

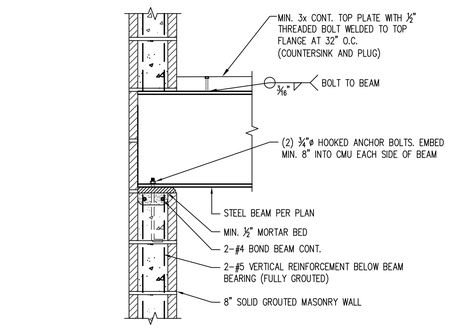

3 STEEL BEAM AT CMU WALL

SCALE: 1"=1'-0"

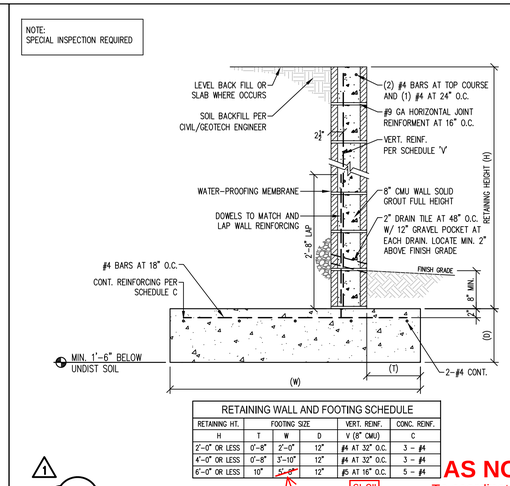

RETAINING WALL AND FOOTING SCHEDULE					
RETAINING HT.	FOOTING SIZE			VERT. REINF.	CONC. REINF.
H	T	W	D	V (8" CMU)	C
2'-0" OR LESS	0'-8"	2'-0"	12"	#4 AT 32" O.C.	3 - #4
4'-0" OR LESS	0'-8"	3'-10"	12"	#4 AT 32" O.C.	3 - #4
6'-0" OR LESS	10"	5'-0"	12"	#5 AT 16" O.C.	5 - #4

6'-0"

AS NOTED
To coordinate with structural calculations.
Amy Heckathorn, SE
COS Structural Engineer

4 CMU RETAINING WALL

SCALE: 3/4"=1'-0"

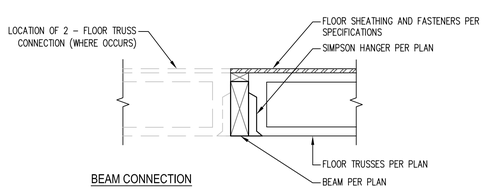

5 FLOOR TRUSSES AT BEAM OR GIRDER

NOT TO SCALE

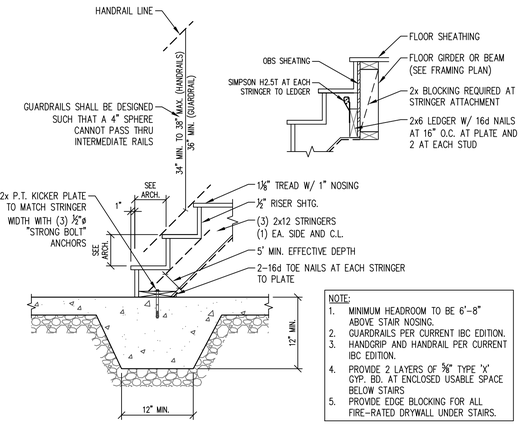

6 TOP AND BOTTOM STAIR CONNECTION

NOT TO SCALE

NOTE:
1. SEE DETAIL 6/SD4 FOR HANDRAIL AND STRINGER CONNECTION INFORMATION
2. MINIMUM HEADROOM TO BE 6'-8" ABOVE STAIR NOSING.
3. GUARDRAILS PER CURRENT IBC EDITION.
4. HANDGRIP AND HANDRAIL PER CURRENT IBC EDITION.
5. PROVIDE 2 LAYERS OF ⅝" TYPE 'X' GYP. BD. AT ENCLOSED USABLE SPACE BELOW STAIRS
6. PROVIDE EDGE BLOCKING FOR ALL FIRE-RATED DRYWALL UNDER STAIRS.

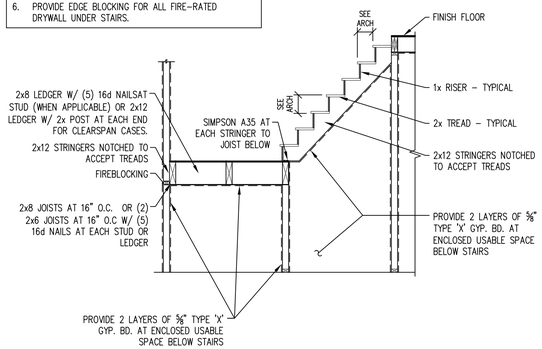

7 TYPICAL STAIR SECTION

NOT TO SCALE

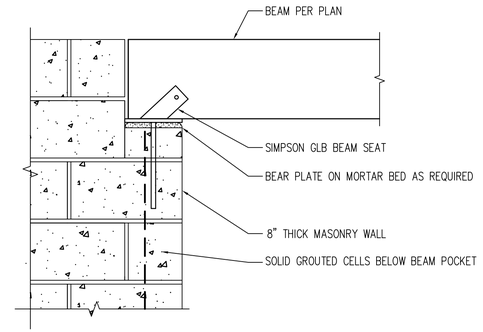

8 BEAM AT MASONRY WALL

NOT TO SCALE

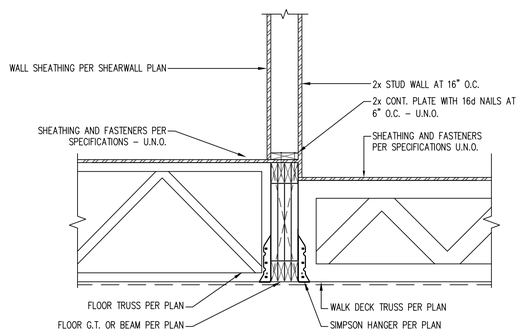

9 PERP. FLOOR / PERP WALK DECK TRUSS TO GIRDER /BEAM CONNECTION

SCALE: 1" = 1'-0"

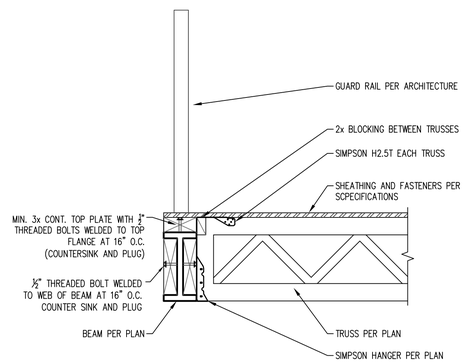

10 TRUSSES AT STEEL BEAM

SCALE: 1" = 1'-0"

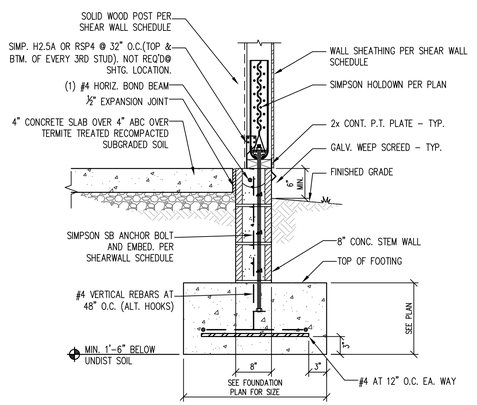

11 SIMPSON HTT5KT HOLDOWN TYPE ANCHORAGE AT CMU STEM WALL & FTNG.

SCALE: 3/4" = 1'-0"

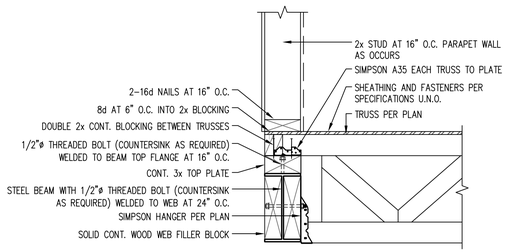

12 ROOF TRUSSES TO STEEL BEAM

NOT TO SCALE

SIVARAJAN RESIDENCE
LONE MOUNTAIN VISTAS - LOT 93

7899 EAST MARY SHARON DRIVE
SCOTTSDALE, ARIZONA 85266

CITY OF SCOTTSDALE
BUILDING PLANS
THESE PLANS HAVE BEEN APPROVED AND ARE READY FOR A PERMIT
THIS DOES NOT AUTHORIZE VIOLATIONS OF ANY CODE OR ORDINANCE

COS PLAN CHECK #9300-24

Gilbert Structural LLC
414 East Southern Avenue
Tempe, Arizona 85282
Office 480-398-8144

PROFESSIONAL SEAL

Registered Professional Engineer
CERTIFICATE NO.
41931
WILLIAM L. GILBERT
Date Signed 11-26-2024
Arizona, U.S.A.

REVISIONS

1	CITY COMMENTS	2.3.2024
2	.	
3	.	
4	.	
5	.	

PROJECT NUMBER:

DATE: 11.26.2024

SHEET TITLE:

STRUCTURAL DETAILS

SHEET NUMBER:

SD4

AS NOTED

THIS DRAWING IS AN INSTRUMENT OF SERVICE AND THE PROPERTY OF GILBERT STRUCTURAL LLC AND SHALL REMAIN THEIR PROPERTY. THE USE OF THIS DRAWING SHALL BE RESTRICTED TO THE ORIGINAL SITE FOR WHICH IT WAS PREPARED AND PUBLICATION THEREOF IS EXPRESSLY LIMITED TO SUCH USE. REPRODUCTION OR PUBLICATION BY ANY METHOD IN WHOLE OR PART IS PROHIBITED WITHOUT THEIR WRITTEN CONSENT.